Menu
many special summer
amid sanitary sur
rnish two reasons fo
ur restaurant, which
the eighth floor.

of Black
of all the accu-
ade now, not for
Second floor.
nts at one
resents all
high-grade
y purpose.
ss length
nants, 3d 50c
wide, a yard 50c

its, $8.75.
red in suits. Style i
le in white, light blue
white embroidery o

This Suit $8.75.
STORE: Special sale of
t suits, figured lawns in ring
black and red; $5 suits $3.75

h Lingerie.
dard of artistic needle-
et has been individually
Third floor.
beautifully embroid-
mise to match $10.00
, $18.75 and $24.50.
Drawers, full ruffle, wh
idered floral figure and sca
$2.5
es, extra long and ful
red band in front and embroi
d cuffs; also low neck bisho
fully embroidered $2.9
for immediate clearance.
llent styles, simply and elab
15

roideries.
gths, and discontinue
First floor.
d Shirtwaist Bands, elegan
wide, special, 65c, 45c, 3
25
Embroideries, odd widths
designs of swiss embroideries
c 20c and 25
nd 27 inches wide; many de
28

g Sale.
e sheer white fabrics a
Second floor.
TS of white dotted Swiss, Pe
waistings, India linens, nain
s and dimities, up to the finest
go in one great lot, yard.. 10
T STORE: All short ends o
yd 11

of Curtains.
avy reduction to haste
Sixth floor.
Sets, in Irish point $5.0
in oriental patterns; pair $3.7
Shades, best quality bambo
d pulleys, 4x8 feet 5
porch seats, each 25
NT STORE: Manufacturers
Irish point and embroider
ain ends, each 25

uit Cases.
xpensive Japanese baske
Sixth floor.
nt for summer use.
Women's light-weight cow
ride cases, with pocket in to
moire lining, 24 inch $5.0
ch suit case, steel frame, clo
$1.0

Fixtures.
loor.
mbler holder, with needle
75c
of tubing and
65c
th tub 25c
tooth
45c
35c
ng 25c
20c
soap
$1.00
with
50
anitary bath tub cleaner, pkg 15

If in today's Wants you don't see what you want advertise for it—you will surely get it.

The Chicago Daily Tribune.

1,376 exclusive Real Estate Ads. published the last six days, Sunday omitted.

VOLUME LXIV.—NO. 146. TUESDAY, JUNE 20, 1905. ☆ PRICE TWO CENTS.

MOROCCAN CRISIS NEAR DANGER LINE

France and Germany Once Close to an Ultimatum—Tension Somewhat Relaxed.

TODAY IN PEACE MOVES.

Powers and Japan Not Yet Ready to Announce Names of the Treaty Commissioners.

BY JOHN CALLAN O'LAUGHLIN.

Washington, D. C., June 19.—[Special.]—Statements made by representatives of the European powers to officials of the United States show that the tension between Germany and France over Morocco has reached a point that seems almost incredible of belief. These men have stated that the Rouvier ministry was informed that "if French troops move into Morocco German troops will cross the Rhine."

President Roosevelt and his advisers believe Germany is too mindful of the serious consequences of war with France to have created such an ultimatum. At the same time they have come to the conclusion that matters must be found to end a situation whose delay may make far more serious. Taking this grave view of the matter, they confessed today a feeling of relief over reports that France has accepted, in principle, the Moorish-German proposal for a international congress, and that France and Germany are now discussing the scope of the conference.

Chance for a Pin Prick.

There is always the chance that some pin may prick the amour propre of France or of Germany will endanger the success of the conference, and until an agreement is concluded officials and diplomats in Washington will feel that European relations are seriously complicated.

Even with the best intentions in the world German diplomats may touch the pride of France was suggested today as a reason for the nervousness which still pervades diplomatic Washington. It is recalled that after the signature of the agreements between France and Great Britain, France and Italy, and France and Italy relating to Spain and other Mediterranean questions, French statesmen declared it would be puerile and inglorious for them to say that their country had gone into the African empire only in the interest of all nations.

"If we have abandoned our situation in Egypt," they declared, "it is because we hoped to have acquired in Morocco a preponderating situation in compensation. In the eyes of all Frenchmen who do not wish absolutely for the welfare of humanity Egypt must become a dependency like India, that is why article 4 of the agreement with Great Britain, in leaving existing status in Egypt the régime of commercial liberty and of the 'open door' during thirty years, has provided that this term may be extended. Article 4 also accords to us another privilege. We reserve ourselves in Morocco, as England does in Egypt, the right of supervising the granting of concessions for roads, railroads, ports, etc., under conditions that the authority of the state over such public works shall remain unaffected."

Where the Danger Lies.

The French view is absolutely opposed to the ratification of the treaty of Madrid, relating to Morocco, which was signed by all the European states and the United States. This treaty accords to one signatory nation any rights Morocco may grant to another. It is the difficulty of reconciling the Anglo-French entente with the Madrid convention which would be the grave business proposed by an international conference. M. Delcasse, until his removal from the ministry for foreign affairs, would not admit that Germany had any ground whatever to interfere in the Moroccan question. The French people had acted with satisfaction the peaceful entrance of their government into Morocco, and M. Delcasse considered that he could not afford to back down at Germany's dictation. Premier Rouvier, who has succeeded him, in pride of authorship to be consulted, but if Germany will limit the work of the proposed conference to commercial questions only France will accept the invitation to participate in it. When this occurs, and the other nations have announced their purpose to take part, President Roosevelt will accept a delegate.

Little Hope for Armistice.

Peace negotiations between Russia and Japan are in a much more satisfactory condition than those between Germany and France. Count Cassini, the Russian ambassador, and Minister Takahira of Japan called at the White house this afternoon, the former to assure the president personally that all misunderstanding regarding the place of meeting had been removed, and that his government officially had gazetted the fact of the selection of Washington. Mr. Takahira, whose call had preceded that of Count Cassini, expressed anxiety that no time should be lost in opening the negotiations. The Japanese minister had been impressed by what President Roosevelt has said in regard to the possible effect upon the negotiations of a battle between the forces under Field Marshal Oyama and Gen. Linevitch. He has not the slightest apprehension as to what the result will be. A victory for the Japanese forces is regarded as certain. But it is believed it would be terrible to have a great loss of life just at this time when the two nations have begun preliminary steps for peace.

President Roosevelt has gone so far as to suggest an armistice, but this has met with no response from Russia, and would not be acceptable to Japan. The latter feels that if she would agree to stop hostilities she would throw away her greatest card, which, is, forcing her enemy to come to terms.

After the conferences of the president with Count Cassini and Mr. Takahira it was said by an official who said he knew, that a great battle, such as those fought at Mukden, at the Sha river, and at Liaoyang would not be fought. It was further declared that an armistice would not be signed, and if the statement is correct, then a kind of informal truce will exist.

Plenipotentiaries Not Named.

The calls made by the two diplomats at the White house were due especially to their desire to see President Roosevelt before he leaves Washington. Count Cassini could give the president no information as to the names of the Russian plenipotentiaries, M. Witte being the only man who has been mentioned in his official dispatches. By the time the president returns on Friday, how-

(Continued on page 3, column 4.)

SUMMARY OF The Daily Tribune.

TUESDAY, JUNE 20, 1905.

THE WEATHER—

FORECAST—Fair Tuesday, probably increasing cloudiness Wednesday, slight change in temperature, variable winds.

Sunrise, 4:16; sunset, 4:28. Moonrise, 10:10 p. m.

CONDITIONS YESTERDAY.

Temperature, max. 78, min. 61, mean 70, normal for the day 68. Deficiency for 1905, 247.

Precipitation for 24 hours to 7 p. m., .41. Excess for 1905, .22 inch.

Wind, S., max. 18 miles an hour, at 6 a. m.

Relative humidity, 7 a. m. 93%, 7 p. m. 84%.

LARGEST 2 CENT MORNING CIRCULATION IN THE WORLD.

The Tribune Want Columns Will Be Found on Pages 9, 10, 11, 12.

TRIBUNE subscribers may have their paper mailed to them at any out of town address. The address will be changed as often as requested. Telephone Central 667, or address THE TRIBUNE.

DOMESTIC.

Rumored that J. F. Wallace, formerly general manager of Illinois Central, will resign position as chief engineer of the Panama canal zone. Page 1.

The Rev. Royal M. Raymond heard last of Thaddeus K. Peck's fourteen hour talk on theology, Stratford, Conn.; church got deed for land. Page 1.

Traction Expert Dalrymple before sailing for Europe gave noncommittal interview in Boston. Page 1.

Thomas W. Lawson, in Everybody's, described division of the spoil of Amalgamated; effect on Wall street. Page 6.

WASHINGTON.

President Roosevelt's chauffeur stopped by Washington police; exceeding speed limit while carrying executive. Page 4.

Secretary Taft exonerated Assistant Secretary of State Loomis from charges preferred by Minister Bowen. Page 5.

Interest in prince of Wales' trousers must soon give way to reciprocity fight; next congress to see battle over tariff, says Richard Weightman. Page 6.

RUSSO-JAPANESE WAR.

Japanese army of 100,000 men advancing on Tuman river posts, near Vladivostok; Russian right wing in peril; Linevitch may be forced to give general battle. Page 3.

War party still working hard at St. Petersburg to dissuade czar from agreeing to peace. Page 3.

FOREIGN.

Situation between France and Germany strained to point almost incredible; once near ultimatum stage; hope of peace depends on agreement by France to international conference. Page 1.

France agreed to join conference over Morocco; Germany agreed to limit subjects to be discussed. Page 3.

Czar renewed pledge he would grant Russia national assembly; received zemstvo delegation from Moscow. Page 3.

City ownership conditions of Birmingham, England, more nearly like Chicago's than any city in England; city taking over tramway systems as rapidly as franchises expire; conditions described by Raymond. Page 7.

LOCAL.

Mayor Dunne appointed new commissioner of health, city collector, and city sealer; council confirmed appointments; council discussed makeup of new charter convention and heard report on faults of construction at White City. Page 1.

Teamsters' Joint council appointed anti-Shea peace committee with full power to act; end to strike within twenty-four hours predicted. Page 1.

Driscoll showed grand jury over 100 canceled checks representing payments made by him to labor leaders to settle or avert various strikes. Page 2.

Board of education committee denounced Teachers' federation. Page 2.

Wealthy residents of south side prosecuted for allowing dogs in street unmuzzled. Page 3.

Postoffice department seems to be involved in get rich quick scandal. Page 3.

Gov. Deneen came to town to help make judicial and sanitary slates. Page 4.

Auto caused team to run away with carriage containing five persons. Page 4.

Man beaten by street robbers may die. Page 5.

Fyfe, Manson & Co., a board of trade grain firm, failed. Page 5.

Civic federation declared against municipal ownership for present, declaring the propaganda a "frenzy." Page 7.

New eighteen hour trains of Lake Shore road completed runs with ease slightly ahead of time. Page 14.

NEW YORK.

Paul Morton began inquiry into affairs of Equitable society. Page 5.

Norway ship captain refused to enter ship through Swedish consul, but later changed his mind. Page 5.

Two died from effects of shower of missiles at explosion in subway. Page 5.

Four died from heat and many were prostrated with thermometer registering 88 degrees. Page 5.

TRADE AND INDUSTRY.

Robert Pringle sold 1,000,000 bushels September wheat in single deal. Page 15.

Sanitary district bought property on river's west bank at Van Buren street for $146,049; purpose is to widen the river. Page 12.

Trading in Metropolitan Elevated the feature of local stock exchange trading; Chicago Subway moderately active around 70. Page 13.

SPORTING.

Reulbach's great pitching enabled Chicago Nationals to beat Philadelphia 3 to 2; Philadelphia got three hits. Page 8.

The White Stockings in New York won from Highlanders in game in which both Chesbro and White were knocked out of the box. Page 8

Spectators at Gravesend track had fled from city to escape heat and found it uncomfortable at the seashore. Page 8.

Delmar racetrack authorities ignored threat of Gov. Folk to stop race meeting and betting. Page 8.

University of Wisconsin crew the heaviest that has gone to Poughkeepsie races in years. Page 8.

Gardner knocked out Stift in fifth round at Ogden. Page 8.

MOVEMENTS OF OCEAN STEAMSHIPS.

Port.	Arrived.	Sailed.	Waiderssee.
BOULOGNE		Barbarossa	
BREMEN		K. W. II	
CHERBOURG		Finland	
DOVER		Mongolian	Siberian.
GLASGOW		Parisian	
GLASGOW		Huecher	
HAMBURG		Furnessia	
LIVERPOOL		Georgic	
NEW YORK		Minnetonka	
NEW YORK		Kroonland	
NEW YORK		Potsdam	Slavonia.
PALERMO			

SEEK STRIKE END WITH 'ANY TERMS'

Anti-Shea Men, in Control of Teamsters' Council, Name "Peace Committee" with Full Power.

PRESIDENT IS SET ASIDE.

Prediction Made That the Struggle Will Be Settled Within the Next Twenty-four Hours.

President Shea's strike of teamsters began to topple last night. It may fall like a house of cards within twenty-four hours, leaving the strike "dictator" buried under the debris.

The Teamsters' Joint council gave the peace movement such an impetus that President Shea at midnight confessed a mild form of panic. The council selected a new "strike committee," composed entirely of teamsters who are dissatisfied with Shealism and the continuance of the struggle. The members were instructed to go out and get a settlement on any possible terms.

If Shea had not possessed sufficient reserve influence to ward it off the strike would have been ended last night on a basis of unconditional surrender. L. B. Beebe, Shea's chief opponent in the management of the struggle, made a plea in the council meeting for such action. He almost carried the meeting with him. It was only the ringing oratory of the strike "dictator" sounding a final appeal that checked Beebe's plan.

Shea Realizes Hour of Defeat.

As it was, the teamsters' council selected a new "strike committee," in which President Shea's name was not included. Shea was asked to serve as a member, but, seeing the futility of trying to pose longer as the ruler of the teamsters, he declined to accept the proffer. His bitterest enemies in the council, on the other hand, now are in full control of the situation.

L. B. Beebe was chosen as chairman of the new committee. Associated with him are Martin McGraw of the keg beer drivers, Frank Ray of the commission drivers, Charles Willbrandt, Harry Cork of the furniture drivers, Edward Hope of the newspaper drivers, Joseph W. Young of the baggage and parcel delivery drivers, Joseph Schilling of the coal teamsters, and Thomas Duffy and Michael Hesdon of the department store drivers. All of these men are allied with the "peace" faction of the teamsters.

Ready for Unconditional Surrender.

"If these men think they can settle the strike," said President Shea when he learned the personnel of the committee, "let them go ahead and try."

The new committee is ready to go farther than that. If necessary the members are prepared to call the strike off unconditionally. Their first move, however, will be to seek a conference with the employers in a last hope of securing more favorable settlement terms. Failing in this, the "peace party" will recommend unconditional surrender.

Levy Mayer, just before leaving at 2 a. m. for Cincinnati, declared the terms of the employers were unchanged. Mr. Mayer delayed his departure for four hours in the expectation that the strike might be called off. Alfred S. Austrian, his associate, intimated that the strike would end within twenty-four hours. Mr. Mayer's presence, it is said, will not be necessary to conclude a final treaty.

Beebe Finds Employers Obdurate.

The trend of the sentiment in favor of bringing the strike to a sudden conclusion was conveyed in a speech which Mr. Beebe made before the teamsters' council meeting. He had conferred for three hours in the afternoon with J. V. Farwell Jr. and Levy Mayer. He reported to the council that he had found the employers obdurate and informed his associates that one thing only remained and that was unconditional surrender.

"The longer the strike continues, the more unfortunate it will be for the teamsters' union," he said. "In the interest of business in Chicago and for our own sakes I maintain that it is time to have done with this foolish controversy."

Near a Vote on Surrender.

The proposal to call the strike off came near to a vote. President Shea, however, was ready with one more oratorical effort. He beseeched the council to make another attempt to avert downright defeat for his cause. Partly out of pity and partly in hope that something might be saved, the delegates assented to Shea's views.

Shea's friends admitted that the "dictator" was only "sparring for wind." It was easy to determine which way the wind was blowing by the remark of Jerry McCarthy, business agent of the truck drivers' union and one of Shea's lieutenants.

"I would like to serve on the new strike committee," said McCarthy, "and it would take me about forty-eight seconds to bring this strike to a finish."

Both Sides Believe End Near.

In expectation of the near end of the strike, foreshadowed by the appointment of a new committee and the announcement by President Shea during the day that he would oppose no further obstacles to the terms of the employers, both sides began to lay plans for the future.

Desertions from the union ranks, which have been going on secretly for several days, became more open during the day. The union officials explained this, when they admitted it at all, by saying the men only were making tentative offers to return, dependent upon the calling off of the strike. The employers, almost to a man, gave no hope to their old men unless they made formal application "as individuals."

John V. Farwell Jr. Tells of Break.

John V. Farwell Jr., who represents the State street department stores in all strike affairs, gave out this statement in the afternoon:

"The State street stores are beginning to take back strikers. One firm reemployed several men. The others are planning to do so as soon as vacancies occur. To make any of the details public now would mean to frighten the men away.

"This does not mean that all the strikers will be taken back. Some of them probably never will be rehired, but the majority can come back as individuals when there are places for them."

It was learned that Carson, Pirie, Scott & Co. was the firm that already had begun to take back men.

James Simpson of Marshall Field & Co.

(Continued on page 2, column 5.)

O, SHEA CAN YOU SEE, BY THE DAWN'S EARLY LIGHT.

RECTOR WINS IN THE 14TH.

Groggy but Game to Last, the Rev. Raymond Gets "Talk" Decision.

BACKERS TAKE $250 PURSE.

Thaddeus K. Peck, Theist, Counted Out After Aggressive Argument.

Stratford, Conn., June 19.—[Special.]—The martyrdom of the Rev. Royal M. Raymond is over. The last spark of the fagots has burned out and the rack has taken its last twist at him. The Methodists of this village will own their land, and never, never again, so long as he lives, will the Rev. Royal M. Raymond have to listen to the talk of Thaddeus K. Peck, apostle of Theism.

The Rev. Royal M. Raymond, as all the world knows, is the pastor who agreed to listen to Thaddeus K. Peck for eleven hours for a $250 piece of land which the church wanted. Thaddeus K. Peck had been trying and trying for years to get the clergyman to listen to his hateful heresy. He adopted this measure in the belief that he had only to show the goods to make a convert out of the Rev. Royal M. Raymond. The clergyman paid in installments, but when he left Stratford to accept a call to Brooklyn a year ago one hour still was credited to Thaddeus K. Peck.

Throws in Three Hours.

Today Mr. Raymond came back to Stratford to settle up the score. Thaddeus was waiting at the station, his side whiskers bristling with enthusiasm and his eyes glittering.

"How do you do?" said Mr. Peck. "I've got a powerful lot of arguments to finish you off. I'm going to get you."

"Brother," said the reverend doctor, "you could argue with me through eternity and never win me to your false doctrine. To prove it and to clinch the title of the church to the land forever I am willing to throw in three hours. Talk to me for four hours. I am feeling strong."

"Hallelujah!" said Mr. Peck. "Then I'll get you sure. Come on, for I'm aching to wrestle with you."

Peck took the clergyman to Savin Rock park. They went to the pavilion, where Peck nailed the martyr with his glittering eye and proceeded to burn him up with the fire of his enthusiasm.

Groggy but Game.

"All humanity," began Peck, with his customary opening formula, "all humanity could not create a single segment of the hair of a monkey's tail without the help of the infinite. How do you account for that?"

The Rev. Mr. Raymond didn't attempt to account for it. He merely set his teeth, clinched his fists, and with pale, drawn face, prepared to stand it like a man.

For the first hour Peck stuck to natural history. In the second, going easily and without effort, Peck tagged on to chemistry. In this period the Rev. Mr. Raymond was groggy. He came up pale and smiling in the third hour, however, and stalled cleverly. The fourth and last period found the parson stalling gamely, while the apostle of Theism talked like a demon, trying to whip in a finisher. Dusk had fallen.

Apostle Counted Out.

"Time," cried the Episcopal rector, consulting his watch and pulling the plugs from his ears. Bible holders vaulted into the pavilion overwhelming with congratulation their plucky little champion.

The Rev. Mr. Raymond rose and slapped a legal document and fountain pen before Mr. Peck.

"Sign," he said.

The apostle of Theism signed and the land became the property of the church.

"Aren't you converted?" asked the sealot.

"No," cried the Rev. Mr. Raymond.

"I suppose," faltered Mr. Peck, "that the Episcopal church would like some land, lots of it, on the same terms."

"No, thank you," said the rector.

"Nor the Baptists?" asked Mr. Peck.

"No, indeed," cried a disciple of immersion.

WALLACE MAY QUIT CANAL.

Rumored That Chief Engineer Will Tender Resignation.

TO CONFER WITH SECRETARY

Former Chicago Man on Way from Panama to Washington.

[BY CABLE TO THE CHICAGO TRIBUNE.]

COLON, June 19.—It is believed in official circles here that John F. Wallace, chief engineer of the Panama canal zone, who sailed for the United States on June 16, will tender his resignation to Secretary Taft on his arrival in Washington. The fact that Mr. Wallace is accompanied by his wife and his two secretaries seems to lend credence to the rumor.

When Mr. Wallace sailed it was publicly announced that he was going home by order of Secretary Taft for the purpose of a consultation on important matters, and that he was not likely to return to the isthmus until his annual report had been written and he had secured a short rest.

Hints of Resignation.

Since his departure, however, it has been said by men high in affairs that he would confer with Secretary Taft on the subject of his resignation and would never return as chief engineer.

Shortly before he sailed Mr. Wallace was the recipient of a memorial from the heads of departments on behalf of the canal employés, expressing their deep appreciation of the benefits resulting from the new schedule of hours and wages, and from the betterment in the general welfare of all connected with the work on the canal.

Believe Difficulty Can Be Smoothed.

Washington, D. C., June 19.—[Special.]—While there have been unofficial reports that John F. Wallace, chief engineer of the Panama canal, was dissatisfied with the extent of the control he has over the work of building the waterway, the authorities here have disregarded the rumors that he would resign. No doubt exists that Mr. Wallace is coming here to have a straight talk with the president and secretary of war, but it is believed that the differences which exist can be settled satisfactorily.

When Mr. Wallace was appointed chief engineer he was told that he should have unlimited authority in constructing the canal. He does not think, if reports are to be believed, that the promise has been kept, and he wants to find out about it. He will arrive in Washington in about a week, and the president and Secretary Taft will tell him the truth about his own position and that of his superiors.

Resigns Big Railroad Office.

Prior to his acceptance of the position of chief engineer of the canal zone Mr. Wallace was general manager of the Illinois Central railroad. He gave up this position, however, and on June 1, 1904, took up the work of supervising the construction of the great Panama canal, at a salary of $25,000 a year. He was to have charge of the entire work and it is under his direction, should he not resign, that the $200,000,000 required for the building of the canal will be expended. He is also in charge of an army, which, when it reaches its full strength, will consist of 50,000 men, nearly equal to that of the standing army of the United States.

Was Rodman on Railroad.

Mr. Wallace was born in Fall River, Mass., and was graduated as a civil engineer from the Monmouth university, Monmouth, Ill., which was founded by his father. He entered railway service as a rodman in 1869 and in 1879 was made chief engineer of the Peoria and Farmington railway, the construction of which he supervised.

In 1887 he was made bridge engineer of the Santa Fé, but left that road, and in 1892 was named as chief engineer of the Illinois Central. In 1898 he became assistant second vice president and in 1901 assistant general manager. He was made general manager of the road in September, 1902, a position which he held until he accepted the offer of the government.

LAST WORD OF DALRYMPLE.

"Beware of Politics" Final Slogan of Glasgow Traction Expert.

TO SAIL FOR EUROPE TODAY.

Denies That He Ever Said Public Ownership Would Fail in America.

Boston, Mass., June 19.—[Special.]—James Dalrymple, traction expert and general manager of the municipal street railway system in Glasgow, who came from Scotland to America to help Mayor Dunne of Chicago wrestle with the public ownership problem, tonight was asked for his impressions of American traction lines previous to his departure on the Saxonia for Liverpool tomorrow. He denied that he had ever said municipal ownership would not succeed in this country. He said:

"I landed in New York three weeks ago Saturday. Next day I went to Chicago to study its system, and was there for a fortnight. Mayor Dunne, at whose invitation I came, desired me while in Chicago to take a trip and study the system in Cleveland. I did so.

"After that I went to Minneapolis and St. Paul, and was there taken over the systems. Then I journeyed to Buffalo and later to Washington and Philadelphia. From Philadelphia I went back to New York, and from New York to Montreal. I came here from Montreal this morning.

Dodges Direct Question.

"Yes, it was at Mayor Dunne's personal invitation that I made the visit to Chicago."

"Will you say what conclusions you have reached?" he was asked.

"I haven't come to any conclusions yet," he replied. "I promised Mayor Dunne I would put them down on paper while on my voyage home and would try to have the notes ready to mail to him when I landed.

"No, I can't give any intimation as to my conclusions. I promised Mayor Dunne that he should be the first to know what I thought, and he shall be."

"Have you ever said municipal ownership was impossible in this country?"

"Never." This with emphasis.

"Have you made any study of politics in the cities here?"

Only to learn how the cities were run. I wished to know about the selection, election, and appointing of officials, that's all. Of course I wanted to understand the true inwardness of politics here as far as possible."

"Have you heard that 'graft' figured in the management of public utilities?"

Politics Would Be Fatal.

"I have been informed that such is the case," replied the careful Mr. Dalrymple.

"You understand it is absolutely necessary to dissociate politics from municipal control of public utilities.

"Then that is likely to be found among your conclusions, is it not?"

"Yes."

Mr. Dalrymple discussed the success of municipal ownership as applied to the public utilities in Glasgow. He would not make any comparisons between the street railway systems across the water and those of the United States, saying the difference was great and comparisons were not reasonable.

SCIENTIST PRODUCES LIFE?

J. B. Burke of Cambridge Claims to Have Demonstrated Spontaneous Generation.

[BY CABLE TO THE CHICAGO TRIBUNE.]

LONDON, June 19.—Scientists are much interested in the preliminary statement made by J. B. Burke of the famous Cavendish laboratory at Cambridge claiming that he almost certainly has demonstrated the possibility of spontaneous generation by virtue of the action of radium.

He placed radium in contact with sterilized bouillon in test tubes, and after a day or two produced minute globular cultures. Subcultures were made and a high power microscope revealed distinct indications of the growth of the aggregation.

Burke is modest, saying that possibly they are a primitive form of life, as they suggest vitality.

MAYOR APPOINTS CITY HALL AIDS

Names Dr. Charles J. Whalen Commissioner of Health to Succeed Dr. A. R. Reynolds.

LAHIFF AND QUINN OUT.

Council Discusses Plans for New Charter and Hears of Building Dangers at White City.

The following appointments were announced by Mayor Dunne and were confirmed by the city council at its meeting last evening:

DR. CHARLES J. WHALEN, 309 Belden avenue, health commissioner, to succeed Dr. Arthur R. Reynolds.

JOHN E. TRAEGER, 1021 West Fifty-fourth place, city collector, to succeed Edward M. Lahiff.

JOSEPH GREIN, 670 West Chicago avenue, city sealer, to succeed James A. Quinn.

JOSEPH A. WEBER, vice Frank M. Becker, bridgetender at Clybourn bridge.

P. J. MALONEY, vice David W. Ryde, member board of examining engineers.

FRED ROLD, market master of Dayton street market.

New Members of School Board.

New members of the board of education were appointed as follows:

MRS. EMMONS BLAINE, to succeed D. R. Cameron.

MISS JANE ADDAMS, to succeed George J. Claussenius.

DR. CORNELIA B. DE BEY, to succeed Clayton Mark.

EMIL W. RITTER, to succeed Thomas Fitzgerald.

JOHN C. HARDING, to succeed George J. Thompson.

MODIE J. SPIEGEL, to succeed Dr. Joseph Stolz.

DR. W. A. KUFLEWSKI, to succeed himself.

Hot Debate Follows.

Following the announcement of these appointments the aldermen proceeded to indulge in oratory of such a quality of eloquence as has not been equaled in the council in years. The matter under discussion was the Foreman resolution providing for a charter convention to recommend to the next legislature a new charter for Chicago, and almost every member of the body had something to say about it.

For the first time in years the argument took a partisan tone. Ald. Kohout, a democrat, had introduced amendments changing the form of representation in the convention from that proposed in the original resolution, and it was supported by Ald. Dever and other democrats on the ground that the Foreman plan gave too large a representation to the republicans.

Ald. Dever especially made the plea that as first proposed the convention would be made up with a majority opposed to municipal ownership and claimed that as more legislation would have to be asked for at Springfield before municipal ownership could be put into full effect in Chicago this would not be fair.

Deneen May Be Trusted.

The question as to whether Gov. Deneen could be trusted to name members of the convention who would have the best interests of Chicago at heart was also thrown into the debate, which brought from Ald. McCormick (21) the instant reply that the governor of the state could at least be as well trusted as the mayor of Chicago. On the roll call the original Foreman plan won, 38 to 24. Of the minority all but one alderman were democrats. Eight democrats voted with the majority.

The original resolution creating the convention provided that it should be composed of fifteen aldermen, to be selected by the committee on state legislation; fifteen members of the last legislature, to be chosen by Lieut. Gov. Sherman and Speaker Shurtleff; fifteen citizens named by the mayor, fifteen by the governor, and two representatives each of the board of county commissioners, the drainage trustees, the board of education, the library board, and the north, south, and west park boards.

Outline of Kohout's Plan.

The Kohout amendment, while preserving the representation of the county and other boards, sought to make the other representation as follows:

Seventy citizens named by the aldermen, each alderman to select one; five aldermen to be picked by the committee on state legislation, fifteen citizens to be selected by the mayor and five citizens whom the governor could nominate.

Ald. Badenoch said the Kohout amendment was based on that alderman's statement that the Foreman plan provided for too many republicans, and said it was the first time in five years the question of party politics had been brought up in the council.

"I don't care if we don't get anything more at the next legislature than a consolidation of our taxing bodies," added Ald. Foreman. "That we must have, and we must make our plea while a Chicago man is governor. Next time the country may have the governor, and we would have to educate him. Educating executives is a task and not a pastime." He added that it was due to Gov. Deneen that Chicago had secured the recent gas and electric light legislation.

Dever States His Position.

Then Ald. Dever took exception. "The advantage of the Kohout amendments," he said, "is that they provide for more general representation. The men the aldermen would appoint would come from every ward in the city. The republicans need not be afraid. They still would be in a majority.

"If the original scheme is followed, however, out of the seventy-four men making up the convention, all except the fifteen named by the mayor would be selected from sources opposed to municipal ownership, and it is important that this principle, in which a majority of the people of Chicago believe, should be well represented in a body of this character. Before municipal ownership of public utilities can be thoroughly worked out, Chicago will have to have more legislation at Springfield.

"Ald. Foreman says Gov. Deneen cracked his whip and gave us the gas and electric light legislation. If that is so, why did he not crack it two or three times more and give us what other legislation we want?"

McCormick Talks of Slur on Deneen.

Ald. McCormick (21) was on his feet at once, in reply pointing out that under the Kohout amendment the governor could name

only five members of the convention while the mayor could appoint fifteen.

"Surely," said he, "the governor of the state should be at least equally represented in a body of this sort as the mayor of the city, especially when he is a Chicago man to whom Chicago gave the greatest majority it ever returned for his office in its history.

"To my mind, if this council should insult Gov. Deneen by adopting this amendment he would be justified in refusing to have anything to do with a convention so authorized."

Finally, after there had been an hour's flood of oratory, a vote was had and the Kohout amendments beaten. The only republican who voted for it was Ald. Ruxton, Ald. Kohout's colleague. The democrats for the original plan of representation were Ald. Maypole, Harkin, Finn, Werno, Reinberg, Carey, Bradley, O'Connell.

Amusement Park Is Attacked.

Ald. Dailey made an attack on the White City amusement park which brought from Ald. Snow, who represents the ward in which it is situated, the intimation that the management had understood for some time it was to be blackmailed by the city council, but had paid no attention to the report.

Ald. Dailey had introduced a set of resolutions in which it was set forth the White City was constructed largely in violation of the building ordinances, that it was a dangerous place for a large crowd to gather, and "that the state of mind of the people of the city of Chicago, on account of the recent terrible disaster at the Iroquois theater still is such that a slight alarm among so great a throng as congregates daily at said White City would create a panic and result in an appalling loss of life." Therefore, it was asked the place at once be closed.

Building Commissioner Explains.

A report from Building Commissioner Williams as to the condition of the buildings at the amusement resort already had been read. The commissioner did not comment on the safety or dangers of the place, but declared his authority for allowing the buildings in the park to be contsructed. He showed twenty-eight special permits for the edifices erected there had been passed by the council, and the intimation was that if anything was wrong it was the aldermen and not he who were to blame.

The Dailey resolutions were sent to the building committee and then Ald. Dailey asked that a special committee of seven aldermen and two builders be named to investigate the place.

"If the resort is as safe as is claimed," he said, "none will benefit more from this committee's report than the management."

The motion made was also to send this demand for a special committee to the regular committee on buildings, and to this Ald. Dailey demurred, declaring:

"You are imitating the city's course in the Iroquois fire disceaster, doing nothing until after the damage has been done."

Hints of "Terrible Things."

"There has been a rumor which has reached the ears of the management," replied Ald. Snow, "that certain aldermen or certain sets of aldermen, proposed to do some terrible work in the council here, and it probably is because the rumor did not receive attention that this resolution is in here tonight."

Ald. Dailey made no reply to this, but moved to suspend the rules so his resolution for a special investigating committee could be passed. He was beaten, 47 to 18, however, the yeas being: Richert, Dailey, Martin, Moynihan, Scully, Hoffman, Cullerton, Uhlir, Zimmer, Considine, Riley, Kunz, Conlon, Ryan, Schmidt (23), Sullivan, Kobout, Race.

"100 Mile System" Plan Fails.

Mayor Dunne's plan to recall the advertisements for the Adams street line and substitute ones for the "one hundred mile system" went to the committee on local transportation after Ald. Werno had tried in vain to secure consent for its immediate passage last evening.

It came in the shape of a letter to the mayor from Corporation Counsel Tolman and Clarence S. Darrow, in which the writers stated they understood it would be possible to construct and operate 100 miles of street car lines instead of the ten contemplated by the original advertisement, and a report from Bion J. Arnold that from an operating viewpoint a larger system could be more profitably handled than a smaller one, so far as cost of power was concerned. This carried with it a resolution that the advertisements be withdrawn.

Ald. Werno made the plea that as the resolution carried no proposal to advertise as yet for the "100 mile system" there would be no harm in adopting it, as it was only intended to shut off bids under the old advertisement. Ald. Foreman drew from him the admission that no bids had yet been received, although July 1 is the last date, and both he and Ald. Raymer made the point the resolution practically committed the council to a new course which should be fully considered in committee.

Ald. Dever started to move a suspension of the rules, but Mayor Dunne interfered and of his own motion sent the resolution to the committee.

"Side Slap" at Corporation Counsel.

Ald. Foreman took a side blow at Corporation Counsel Tolman by having passed a resolution asking a report from the law officer as to by what right he had dismissed the suit against the Chicago City railway company—the "Harrison coup No. 1."

"The suit was brought by order of the city council," said the alderman, and he held it could only be dismissed by like authority.

The reason given by the corporation counsel for dismissing the suit was that all the points in it were more fully covered by the quo warranto suit recently instituted by order of Mayor Dunne. This ends all the "Harrison coups," and his successor only has been in office two months.

Assures Referendum in Fall.

The mayor had passed an order providing that the referendum vote on the acts passed by the legislature enabling the city to own and operate gas and electric light plants as well as the amendments to the cities and villages act making the mayor's term four years, be submitted to the people at the fall election. These provide for a referendum before becoming effective.

Ald. Reese had passed an order on the committee on local transportation for an ordinance compelling the Union Traction company to run its State street cars in Division street as far west as Wells street.

Ald. Conlon had sent to the finance committee an order for a report as to the cost of widening Halsted street to 100 feet between the two branches of the river.

Ald. Cullerton asked the council to pass an order on the finance committee for a report as to the policy of providing a high pressure water system which would take in the supplying of power as well as fire protection, but it was sent to the committee instead.

May Re-engage Richard T. Fox.

The commissioner of public works was authorized to renew the contract for cleaning downtown streets with Richard T. Fox from June 1 to Dec. 1 at a cost of not more than $2,000 a month.

As the fourth of July comes on Tuesday, it was voted to close the city hall on Monday, July 3, but the council will meet that night as usual.

CHIEF CAMPION IS PRAISED.

False Rumor That He Is to Be Removed Causes Underwriters to Protest.

A city hall rumor that Chief Fire Marshal Campion was to be removed at last night's meeting of the city council caused a hurried meeting of the fire underwriters yesterday afternoon, at which the underwriters drafted the following letter of protest:

With feelings of surprise and deep regret we have accidently heard this afternoon that it is your honor's intention to remove Chief Campion.' We earnestly request you to retain the chief, as, in our opinion, the fire department is in a most satisfactory condition to the agents and representatives of the fire insurance companies doing business in Chicago.

We hope you will reconsider this matter and retain the present officers of the fire department. Chief Campion is entirely satisfactory and we feel it would be a great mistake to remove him at the present time. We trust you will give this communication the attention it deserves, as it is of great importance to the fire underwriters. We think if the time had been given us, we could have had the signatures of every underwriter in the city.

The letter was signed by President Edward M. Teall, C. F. Pellet, C. N. Bishop, H. W. Magill, S. A. Rotherman, John Shephard, J. L. Whitlock, R. M. Trimmingham, and the signers went in a body to the city hall to present it to the mayor. There they were told their fears were based on a groundless rumor.

"Chief Campion will not be removed this evening," said the mayor, "if he is ever removed while I am in office."

Police Inspector Hunt visited the mayor's office and at once the story went out that Chief O'Neill was to be removed and the Hyde Park inspector named in his place. The mayor quickly quieted this by saying he had called for Hunt on entirely different business.

PUTS END TO TRACTION "COUP."

City Abandons One of the Three Suits Started by the Harrison Administration.

Judge Chytraus yesterday dismissed without prejudice the first of the three suits started by the city in the state courts against the Chicago City Railway company. The motion was made by Corporation Counsel Tolman after a conference with Mayor Dunne and Special Counsel Clarence S. Darrow. It was decided the suit, which was the last of the "Harrison coups," was superfluous, because of the quo warranto proceedings instituted since March 20, when the "Mack suit" was filed.

Mayor Dunne invited the republican members of the local transportation committee to confer with him in the afternoon, but when they appeared in response to the summons they found he suddenly had left his office. He did not return. No intimation was given of the purpose of the conference.

Through the agitation started by the fight in the council over the passage of the switch track ordinance for the L. Wolff Manufacturing company the city will receive more compensation in the future for privileges and Mayor Dunne and a committee of aldermen have agreed upon the rate which is to be charged. Elevated switch tracks, such as that of the Wolff company, will cost $25 a year, and surface switch tracks will be $50.

VIENNA TO COPY CHICAGO TAX.

Austrian Capital Asks Full Information About Special Assessment System Used Here.

The city of Vienna, through its mayor, has asked Chicago to lend its aid in the installation of a special assessment system similar to the one in operation in Chicago. Yesterday City Statistician Hugo Grosser received a letter signed by the burgomaster of Vienna.

The letter is dated June 2, and reads:

"Lately a movement was instituted here the purpose of which is to have the cost of improvements which increase the value of real estate borne by the property owner. As in this regard the American city administrations have been pioneers, you will especially oblige us by favoring us with documents relating to special assessments."

TWO MORE STRIKE VICTIMS DIE IN COUNTY HOSPITAL.

Eighteenth and Nineteenth Deaths Caused by Violence Are Those of John Radek and Cleave White.

Two more victims of strike violence died yesterday in the county hospital, making the total since the trouble began nineteen. The latest were:

RADEK, JOHN, 48 years old; address given, 106 Verson street, but no such place known.

WHITE, CLEAVE, 36½ St. John's place.

Radek went to the hospital last Thursday, reporting he had been attacked by a crowd of strike pickets at Clinton and Twelfth streets. He made no further statement before he died, soon relapsing into unconsciousness. Several of his ribs were broken and he was injured internally.

White was shot last Saturday when a riot occurred at the Van Buren street bridge.

Charles Hillman, the deputy sheriff employed by the United States Express company, who fired the shots which killed White and a boy, still is held at the Desplaines street station. Two charges of murder have been preferred against him. He said White was a leader of the rioters.

William Monroe, the deputy sheriff accompanying Hillman at the time of the shooting, is charged with being accessory to murder.

"TUNNEL CASES" ON TRIAL AND ONE JUROR OBTAINED.

A. G. Wheeler, President of Corporation, and Four Co-defendants Charged with Altering Records of City Council.

The trial of the five men charged with altering records of the city council in connection with the Illinois Tunnel company's franchise began yesterday in Judge Chetlain's court. One juror had been accepted when the session ended. State's Attorney Healy and his assistants, Mr. Olson and Mr. Lindley, appeared for the state. The defendants were jointly represented by Moritz Rosenthal, W. S. Forrest, and former Judge Nathaniel C. Sears. The men on trial are:

Edward H. Ehrhorn, deputy city clerk.
James Higgins, city printer.
William Loeffler, former city clerk.
Edward J. Novak, former alderman of the Eighth ward.
Albert G. Wheeler, president of the Illinois Tunnel company.

The state's attorney's office tried to serve a subpoena on George W. Jackson, chief engineer of the tunnel company, who is wanted as a witness for the prosecution, but the detectives could not find him. City Controller McGann, Commissioner of Public Works Patterson, and a score of aldermen and former city officials have been summoned as witnesses.

CITIZENS' COMMITTEE TELLS OF DUNNING INSTITUTIONS.

Report to County Board Commends Nearly Everything, but Makes a Few Suggestions of Improvements.

General commendation of the Dunning institutions is expressed by the citizens' visiting committee, which reported yesterday to the county board on the results of its first inspection. The new buildings for the insane and for tuberculosis patients are declared the best of their kind. The committee then made these suggestions:

That at some convenient date in the fall the public at large be given a general invitation to inspect the institutions.

That while the bread was wholesome, that inspected by the committee seemed a little too heavy.

The light employment of insane patients should be extended to the largest possible scale by the establishment, if necessary, of special shops. This is more on humane and curative grounds than for economic reasons.

The committee is composed of Edward B. Butler, William R. Linn, Leslie Carter, and Alfred L. Baker.

WED: KEEP SECRET 4 MONTHS.

Charles Chapman and Jessie Chamberlain Marry—Groom Is Student at Armour Institute.

The announcement of the marriage of Charles Chapman, 214 Austin avenue, and Jessie Chamberlain, 217 North Central avenue, Austin, who were secretly married last March, was made public yesterday by the father of the bride.

A week ago the young people informed their parents they were married and immediately left for Sterling, Ill., where they will spend their honeymoon at the home of the bride's grandparents.

Chapman and his bride attended the Austin High school together. Chapman graduated two years ago and entered Armour institute to study civil engineering. Chapman's age is 20 years, while that of his bride is 18 years.

DRISCOLL SHOWS GRAFT VOUCHERS

Exhibits 100 Canceled Checks Representing Money Paid to Labor Leaders.

SURPRISE TO GRAND JURY

Rumors Heard That Only a Few True Bills Will Be Found; None for Employers.

John C. Driscoll, "expert strike settler," yesterday showed the grand jury more than 100 canceled checks, ranging in amount from $25 to $1,000, which he had paid to Albert Young and other labor leaders for their "influence" in settling strikes that otherwise would result disastrously to the business of employers.

It was the first documentary proof that the jury had seen since the beginning of the labor graft inquiry, and the inquisitorial body was so interested that it did not adjourn until late. Mr. Driscoll was instructed to be on hand again today.

Revelations Made by Vouchers.

These are some of the fresh revelations made by Driscoll's canceled checks:

Paid Albert Young $1,000 for "political purposes."

Paid Albert Young $250 for "strike expenses" during strike against National Biscuit company, in consideration of which teamsters did not engage in a sympathetic strike.

Received $1,000 from Stromberg-Carlson company, manufacturers of telephone supplies, for preventing a walkout of teamsters in 1902. He went to see labor leaders and his "arguments" were successful.

Received $1,500 for preventing sympathetic strike of teamsters during strike of H. H. Kohlsaat's colored waiters in 1903.

Paid various labor leaders between $500 and $600 during two campaigns by Carter H. Harrison.

Paid Fred C. Bender, ex-city clerk, $50 to aid in hushing up a "shooting scrape" in which Driscoll was involved.

Rumors of Few Indictments.

The evidence which Driscoll gave was heard at the close of a day marked by persistent rumors that the investigation would not result in the generally accepted wholesale indictments.

It is admitted on all hands that a few true bills against labor leaders, charging extortion and conspiracy, are forthcoming. The final report of the jury is likely to contain a "hot roast" on the union labor conditions in Chicago, but the inquiry into the iniquity of employers is said to have fallen flat.

Along with these rumors was the report that the Employers' association, which had promised to aid in the exposure, was not working enthusiastically in any movement that might lead to the indictments of employers for complicity in labor graft.

Going to Bottom, Says Mayer.

When asked concerning the truth of these reports Levy Mayer said:

"The Employers' association and its representatives have left no stone unturned to carry the investigation to the deepest strata. Neither time nor money has been spared to place at the disposal of the state's attorney's office every possible resource and channel.

"The Employers' association authorized me to go to the end and to spare nobody. The community can never appreciate how much the Employers' association has done to expose the rottenness that has made a plague center of this city for so many years. Every employer who has been requested has freely appeared and told the grand jury all he knows about the infamy.

"It must not be forgotten that every employer of labor in Chicago is not a member of the Employers' association. There are, no doubt, some employers for whose 'labor virtue' the association would never stand sponsor, just as there are a great many strike leaders whom the rank and file of the unions would gladly reject."

May Finish Inquiry Thursday.

The inquiry is likely now to end on Thursday. The state's attorney thinks he will have exhausted the evidence in sight by that time. Mr. Fake, who has been working on the case day and night, endeavoring to uncover evidence that would indicate a conspiracy between labor leaders and employers, has said that he would not shield any person, no matter how high a position he might hold in the commercial world. Nevertheless it is said he has not secured any evidence that would incriminate any of the employers.

On Stand All Afternoon.

Driscoll was on the stand the entire afternoon, supplementing the testimony of Robert J. Thorne of Montgomery Ward & Co., who testified at length in the morning concerning labor conditions. Mr. Thorne told of the organization of the Associated Teaming Interests and the Employers' association in an effort to stamp out the old order of things when Driscoll went about settling strikes with a check book.

Driscoll produced the checks and made a running comment on them as he displayed them to the grand jury. He told of the strikes and threatened strikes that made necessary the issuing of checks to the labor leaders unless industrial peace was to be disrupted. As he handled the canceled checks with his nervous fingers he frankly told the jury that his system, rather than that of the present day, was the practical one.

Defends His System.

"Mr. Thorne," said he, "went into the Associated Teaming Interests and later was instrumental in organizing the Employers' association, because he believed that his system was right and mine was wrong. I say that, aside from the moral principal involved, it is better to pay out a few hundred dollars than several thousands or hundreds of thousands of dollars in the settlement of a strike. Take the Employers' association. It is a beautiful thing in theory, yet in practice we find that this teamsters' strike has cost the city, roughly speaking, over $10,000,000 in the loss of wages and business. I could have settled the strike early in its inception, under my system.

"I was secretary of the organization, and was paid a salary of $6,000 a year. I soon discovered that the union leaders did not have much faith in conciliation and arbitration, although they preached it constantly. Arbitration was all right, I learned, when money was used in connection with the same. I concluded to act accordingly, but not with my own money, so I paid them with money furnished me by the employers.

"Thorne was among the first who ever paid me for settling a strike. That was in 1902, when the men in the boiler and engine rooms threatened to go on a strike, and the teamsters, too, were talking about going out. I succeeded in settling the trouble, and the next day Thorne walked into my office and paid me $100 for my services.

Unions Refuse to Arbitrate.

"I would have held my position as secretary had it not been for Albert Young, president of the teamsters' organization, who knocked out the board of arbitration that I organized in conjunction with the Associated Teaming interests. It is a fact that the unions never will submit to arbitrating their disputes. They have an idea, and it is well founded, that the minute they submit to arbitration they have lost their points.

"There is no question that an employer sitting on an arbitration board, has the workman sitting alongside of him beaten forty different ways. The employer is trained to think. He is a person of brains, while the workman is a man of muscle. What chance do you think that a teamster has sitting alongside of a man like John Y. Farwell? The unions got to recognize the fact that they would lose out on arbitration, and they knocked out the arbitration board. That was the reason I lost my job. The employers were dissatisfied because the board went out of existence. The employers' decided to change their tactics and fight, and as the commercial, diplomatic agent, I was thrown out on a cruel world."

Payment to Fred C. Bender.

Driscoll told about the payment of $50 to F. C. Bender, formerly city clerk, which proved interesting. During a fight in the teamsters' joint council two years ago, Joseph Cote, a member of the council, made a murderous attack on George F. Golden with a revolver. Golden knocked Cote down with a gavel. It developed afterward that Cote had received the revolver from Driscoll. Mr. Bender, as city clerk, traced the various ownerships of the revolver, and was supposed, according to Driscoll, to hush up the affair.

"Why was this payment made to Mr. Bender?" Driscoll was asked.

"Well, Bender wanted a new overcoat," was the reply.

Driscoll didn't say much against any leaders of the unions except Young and Patrick J. McMahon of the brick and sand teamsters. He said "McMahon was one of the worst grafters in Chicago."

Telegrams Refute a Charge.

Driscoll showed the jury a number of telegrams that refuted a story told by Albert Young—against whom he appeared to have a special grievance—concerning graft in connection with a city coal contract two years ago.

Young's story was to the effect that while he was at Hot Springs he received an urgent message from Driscoll to come to Chicago, where he would be paid a good sum of money to institute a strike in favor of the Peabody Coal company and against a number of smaller concerns. The telegrams showed plainly enough that there had been a bid for graft on Young's part.

"I never paid out a cent of money," continued Driscoll, "except for a legitimate purpose. If I have any grievance against Young it is because he put the board of arbitration out of business because it was destroying his chance of graft by destroying the opportunity of the teamsters to engage in sympathetic strikes. Without sympathetic strikes there could be no grafting by the teamsters."

Thorne on the Stand.

One of the first things Mr. Thorne did when he was before the grand jury was to express disbelief in the story that Sears, Roebuck & Co. had offered labor leaders money to call the strike against his concern.

"Such a charge is utterly absurd," said he. "I did not for a moment believe it. Sears, Roebuck & Co. know well enough that any attempt to interfere with the business of a competitor would only react against them. The interests of both firms are outside of the city, and it would be a god deal better to spend money for advertising."

Mr. Thorne went into a history of the Associated Teaming Interests and Driscoll's work in settling strikes for that association. He also sketched the organization of the Employers' association and the difference between it and its predecessor.

"The teaming interest," said he, "relied too much on Driscoll. The Employers' association, instead of being controlled by one man, is directed by several officers of equal responsibility, and it does not countenance any settlement of a strike by corrupt means."

Shea Wants Business Men Exposed.

Shea announced yesterday that he was ready to meet the tactics that have been used upon him in the grand jury room in exposing his "personal affairs."

"I am ready to bring 100 cab drivers before the grand jury," he said, "who will swear that they have driven some of the most prominent employers in Chicago, men who have fought me in the vilest way, to levee resorts.

"These men have the facts. They can tell the names, and the dates. If the grand jurors want that sort of thing, let them get it from both sides."

Mayor Picks New City Hall Officials.

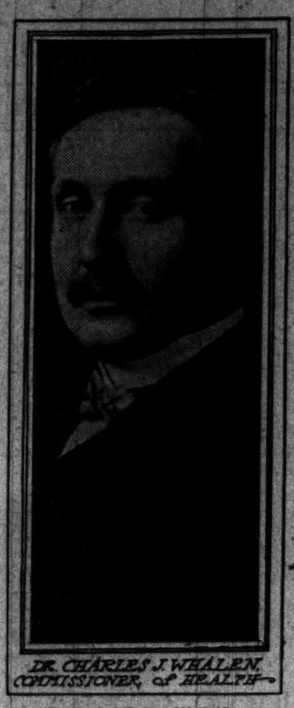

DR. CHARLES J. WHALEN, COMMISSIONER OF HEALTH.

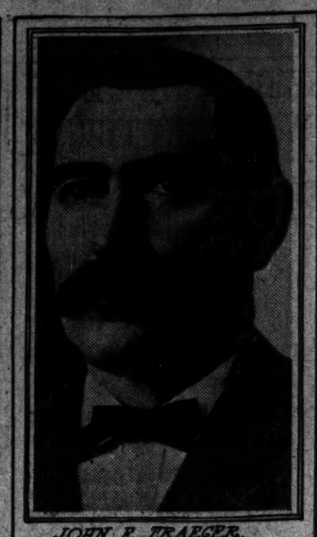

JOHN E. TRAEGER, CITY COLLECTOR.

JOSEPH GREIN, CITY SEALER.

Dr. Charles J. Whalen, 309 Belden avenue, who was appointed commissioner of health by Mayor Dunne yesterday to succeed Arthur R. Reynolds, has a national reputation in his profession. He has been connected with the Chicago Policlinic, St. Joseph's, and the county hospitals. He now is a member of the faculty of Rush Medical college, and an active worker in many medical societies.

Dr. Whalen was born in Fitchburg, Wis., and is 36 years old. His great-great-grandfather practiced medicine in the Mohawk valley, New York, in 1760. Since then there always have been physicians in the family. Dr. Whalen spent his early life on the farm where he was born. It was in the public schools of Fitchburg and at the Watertown and Lake Forest universities that he received the education that became the foundation for his medical career. From these institutions he received the degrees of M. A. and LL. B. He was graduated from Rush Medical college in 1891. He is married and is the father of two children.

Joseph Grein, appointed to succeed James A. Quinn as city sealer of weights and measures, has lived in Chicago since the day of his birth, in 1872. His present residence is at 670 West Chicago avenue. He has held the position of inspector in charge of the civil courts during the last two years, and is an intimate friend of Sheriff Barrett. He always has been an active worker in politics, and, although he has been defeated for alderman of the Fourteenth ward and for a membership in the state board of equalization, it was only by a small margin that he lost. He was educated at the St. Boniface school, and for several years owned a saloon at 60 West Randolph street.

John E. Traeger, appointed city collector, to succeed Edward Lahiff, was born on his father's farm, near Chicago, in 1858. His early education was received in the schools of the neighborhood. In early manhood he purchased a grocery store in Chicago, and continued in this business until he entered politics in 1897. In 1900 he was elected coroner of Cook county on the democratic ticket, retiring last winter.

SEEK STRIKE END WITH 'ANY TERMS'

(Continued from first page.)

said many men had applied for their former positions.

"We have reinstated none as yet," he said. "They must make formal application and take their chances with other men that want work."

Manager Basch of Siegel, Cooper & Co. also admitted that applications were on file by former employés.

Believe Vacancies Are in Sight.

The fact that most of the State street firms advertised for drivers, announcing that they would have full protection, was taken by the strikers as a good indication that vacancies would not be long in occurring. With the express companies the desertions from the strike ranks were reported as more numerous.

"From fifty to seventy-five of our men have asked to be taken back," said George C. Taylor of the American Express company. "They appeared to expect we would retract from our attitude. We refused them employment, but when their records had been good and they wanted them we issued recommendations to them and fully this number of men is now employed in other lines of business. We cannot take them back with us."

On the other hand, the officials of the express drivers' union expect that fully 60 per cent of their men will be reinstated.

"The companies have brought into Chicago many of their drivers from smaller towns," said one union official. "These are unreliable. They will go back to work as soon as the strike is off. Then we will get back."

Fred G. Hartwell, president of the F. G. Hartwell Coal company, said:

"I have heard rumors that men were seeking to be taken back by the coal companies, but do not think any have been reinstated. Some of them probably will be reëmployed."

Many of the men who worked for the Wenig Teaming company applied for their former places during the day, but they were informed they had been filled.

Plan to Discharge Lawyers.

The national executive board tomorrow will go over the expense account of the thirteen strike lawyers, who have been employed since the strike began. Many of the officers of the teamsters' union are objecting to all the money that is turned in going for legal fees. The first move made will be to drop at least nine lawyers. It is said that Clarence Darrow will be one of the first to go and former Senator William E. Mason will be appointed chief counsel for the strikers.

TEACHERS' UNION IS RAPPED HARD.

Federation Denounced for Its Affiliation with Labor Organizations.

INJURY TO THE SCHOOLS.

Board Committee Adopts Declaration of Censure by a Vote of Seven to Two.

By a vote of 7 to 2 the school management committee of the board of education yesterday adopted a declaration expressing unqualified disapproval of the affiliation of the Chicago Teachers' federation with the Chicago Federation of Labor. The declaration was presented to the committee by the Rev. R. A. White, school trustee. Trustees Clayton Mark, Daniel R. Cameron, E. C. Dudley, Charles O. Sethness, Dr. Joseph Stolz, George W. Claussenius, and R. A. White voted for its adoption and Trustees P. Shelly O'Ryan and Mrs. W. C. H. Keough voted against it.

Text of the Declaration.

Following is the text of the declaration:

Without questioning the propriety of the organization of labor or the advisability of the public school teachers forming associations for mutual improvement and assistance along educational lines, it is believed that public employés elected to serve impartially all classes of the public should refrain, both as a matter of good taste and of public policy, from affiliation with any particular class of citizens. Our honored president of the United States has, properly, we think, placed the seal of his high official disapprobation upon such partisan affiliation of public employés in the case of the mail carriers and public printers. How much more reprehensible is it for public school teachers to officially ally themselves with any special section of the public.

Teachers who are employed to teach the children of all classes, whatever may be their rights as citizens, have absolutely no moral right to assume a partisan attitude and deliberately take the side of one portion of the public against the other. Teachers should remember that they are employed by the whole public, paid by the whole public, to teach the children of the whole public, and that they are, therefore, under moral and professional obligations to hold themselves aloof from partisan entanglements.

We urge the serious and thoughtful teachers of our schools to carefully consider this matter as one of grave importance to the schools as well as to the professional dignity of their high calling. Nothing is more certain to alienate the sympathy and support of the majority of school patrons and taxpayers than this alignment with one special interest.

The committee on school management views with grave concern the affiliation with the Chicago Federation of Labor of that portion of the public school teachers of Chicago known as the Teachers' federation. They would consider with the same concern an affiliation with any other class of citizens of our country. The committee therefore expresses its unqualified disapproval of this affiliation with the Federation of Labor, and calls the attention of the board of education and of the public to a situation in our schools which can only lead to confusion, to class distinctions and prejudices, to a narrowed social outlook for the teachers so affiliated, and to a partisan attitude where the spirit of the profession calls for impartiality and nonpartisanship. The committee regards this condition as absolutely unjustifiable and intolerable in a school system of a democracy.

Trying to Serve Two Masters.

Dr. White, in defending his declaration, said he had no intent to condemn the teachers, but he thought it impolitic, unwise, and unjust that they should affiliate with the Federation of Labor. In part he spoke as follows:

"Mayor Harrison in his fight on unionism among the firemen declared they could not serve two masters. He was equally opposed to the affiliation of the teachers with the Federation of Labor.

"I am in favor of unionism and have spoken in favor of it. But these teachers are public servants and in their affiliation with the Federation of Labor they have played politics and defeated some of the best school legislation that was introduced at Springfield. School teachers should attend to their school duties. It should not be that a little coterie of teachers, meeting over here in a hall somewhere, should attempt to speak for 4,000 teachers in the schools."

"The great unorganized public wants to know who on this school board is in favor of tolerating such a thing, and who is against it. The spirit of democracy cannot last under such a régime, and sooner or later we would have class schools instead of democratic schools, if this thing is not stopped. I know that the city of Chicago is not going to stand it long."

Trustee Shelly O'Ryan spoke against the declaration and said it would be unwise to take such action while the city is in such a labor turmoil.

Board's Approval Is Expected.

With the single exception of Trustee Thomas Fitzgerald all the members of the committee were present when the declaration was presented. The time was chosen because of the fact that the meeting of the school board tomorrow night is the last previous to the reorganization of the board. It was desired to deliver a blow to the federation before what is regarded as the "federation school board" comes into power. With the recommendation of the committee attached to it the declaration will be presented at the board meeting and is expected to carry.

The committee instructed Supt. Cooley to find a successor for William Wesley Black as head critic at the Chicago Normal school. Mr. Black will return to his old position as instructor of science at the school. The committee gave Supt. Cooley power to offer any qualified man a salary of $3,000 a year to take the place of head critic.

TEAMSTER RESCUED FROM MOB

Clarence Wise Attacked in Ontario Street and Hit on the Nose with a Brick.

Clarence Wise, 20 years old, a nonunion teamster, was rescued by policemen from a mob of strike sympathizers last eveping as he was driving west in Ontario street, near Orleans. Attempts were made to pull him from his wagon, and he was hit on the nose with a brick, said to have been thrown from a window of a house. No arrests were made. Wise lives at 105 Adams street.

Consider how good a Cigar must be to grow in popularity continuously for Six Years. That's the record of the

OPTIMO CIGAR

Every month of that six years has shown an increase in sales over the same month the preceding year. Quality did it. It has been our constant watchword, and the result is that smokers ask for the Optimo year in and year out because it is always the same. Experimenting and testing is over for the man who tries an Optimo Cigar.

Be sure the Cigar has the Optimo Band. >>>>

A. SANTAELLA & CO., Makers, Tampa, Fla.
CHICAGO OFFICE, 19 Monroe Street

OPTIMO

BIG MONEY IN A NEW TOWN

Here is a money making Real Estate investment for you.

It's in Cherry, Illinois, 131 miles from Chicago in the center of one of the richest farming districts of Illinois.

One of the largest coal mines in Illinois has just been completed there, having a capacity of 2,000 tons of coal every working day of the year.

This work was done by the St. Paul Coal Co., which is owned by the Chicago, Milwaukee & St. Paul Railway, who will use all the output of the mines.

This will give constant employment to between 600 and 700 men, summer and winter.

The company has already built fifty modern model houses and a modern hotel for the miners.

More people are going to live there—new merchants are going into business—new stores must be built and opened.

This town is sure to make money for those who own land.

Cherry is on the Rochelle & Southern Railway, and connects with the Chicago, Milwaukee & St. Paul Railway at Davis Junction, Ill.

Lots by Auction June 21st.

Reduced rates to Cherry and return for the auction sale of lots.

I have 120 acres of land in Cherry which I am dividing into lots covering the best and fastest growing business and residential districts. My free booklet tells all about it.

J. W. Bloo, Sandwich, Ill.

Phil & Tom's meet me face to face.

JACKSON BOULEVARD, Corner Federal Street, South.

No sense in your paying State street prices. I offer 2,500 Worsted, Cheviot and All-Wool fast color Navy Blue Sack "Outing" Suits worth 15.00 to 18.00 at 10.00. Good enough for me to wear, good enough for you.

2,000 "High Class" Wash Vests worth 3.50 to 5.00 now 1.85.

"TEN-DOLLAR."

TOM MURRAY

The Dealer who knows points to that label when asked for the Most Popular Shirt

Original designs; colors that stay.

$1.00 and $1.25

CLUETT, PEABODY & CO., Makers of Cluett and Arrow Collars.

Fashion changes with the season; Ready is as the Ages, like

SCHOLLE'S GOOD FURNITURE

222 WABASH AV. Between Adams and Jackson Sts.

After all has been said and read, get the best. Heptol Salts is guaranteed "THE BEST WAY" to remove the liver to a natural, healthy condition and to cure Constipation. None genuine without this signature

INDIA AND CEYLON TEAS ARE THE BEST (GREEN OR BLACK)

VARICOCELE—ITS CURE IS MY SPECIALTY

Write me about it and I will tell you how. No medicines to sell. I have a Sanitarium. Write plainly or call on D. B. Richardson, M.D. 20 East Adams Street, Chicago.

ONEY IN
W TOWN
ey making Real Estate
ou.
Illinois, 121 miles from
nter of one of the richest
of Illinois.
est coal mines in Illinois
mpleted there, having a
tons of coal every work-
ear.
done by the St. Paul Coal
rned by the Chicago,
Paul Railway, who will
t of the mines.
constant employment to
700 men, summer and
has already built fifty
uses and a modern hotel
going to live there—now
oing into business—now
uilt and opened.
ure to make money for
and.
he Rochelle & Southern
nects with the Chicago,
Paul Railway at Davis
tion June 21st.
Cherry and return for the
of land in Cherry which I
lots covering the best and
siness and residential dis-
ooklet tells all about it.
Sandwich, Ill.
iu Tom:
et me
e to face.
N BOULEVARD,
ral Street, South.
our paying State street
500 Worsted, Cheviot and
olor Navy Blue Serge
worth 15.00 to 25.00 at
ugh for me to wear, good
lass" Wash Vests worth
1.85.
DOLLAR."
TOM
MURRAY
Dealer
knows points
t label when
d for the
opular Shirt
inal designs;
s that stay.
and $1.25
PEABODY & CO.,
nut and Arrow Collars.
es with the season; Beauty
like
HOLLE'S
GOOD
RNITURE
ASH AV. Between Adams and Jackson Sts
REPTO SPLITS
After all
been said and
; get the best.
Splits is guaranteed
BEST WAY
re the liver to a natural,
condition and to cure
ipation. None genuine
thout this signature
INDIA
AND ARE
EYLON" THE
EAS BEST
EEN OR BLACK)
ICOCELE-
IS MY SPECIALTY
t it and I will tell you how,
to sell. I have a Sanitarium,
or call on D. E. Richardson, M. D.
Adams Street, Chicago.

JAPANESE MOVING ON VLADIVOSTOK.

Gen. Hasewaga with 100,000 Men Nearing Tumen River, on Corean Frontier.

CZAR'S ARMY IN PERIL.

Linevitch in Danger of Having Entire Right Wing Outflanked.

[BY CABLE TO THE CHICAGO TRIBUNE.]
ST. PETERSBURG, June 20., 2:30 a. m.—The general staff has been startled by dispatches from Gen. Linevitch announcing that the enemy is advancing in force from the line toward Kongchen and Munsan, on the upper Tumen river.

Kongchen is only seventy-five miles southwest of Vladivostok. Munsan (Musann?) is fifty miles southwest of Kongshen.

It is believed that the Japanese force is the army of 100,000 men commanded by Gen. Hasewaga, which landed at Gensan, on the east coast of Corea, early in April.

The Russians have fortified the north bank of the Tumen river and have constructed two railways from Vladivostok to the river. It is feared, however, that Gen. Linevitch will be unable to spare troops to resist a passage of the Tumen river.

In fact, the position of the entire Russian right flank already is precarious. Oyama has thrown 50,000 infantry and 3,000 cavalry against the advanced posts of the center of the Russian right at Liaoyangwopeng. Gen. Linevitch may be compelled to give battle at once immediately to prevent his right flank from being turned. In the latter event he will be forced out of all his main positions north of the Sungari river.

REPORTED BY LINEVITCH.

[BY ASSOCIATED PRESS.]
ST. PETERSBURG, June 19.—Gen. Linevitch, under date of June 17, telegraphed to the emperor as follows:

"From 2 a. m. until 8 a. m., June 16, our troops engaged in the neighborhood of Liaoyangwopeng a Japanese force consisting of four and two batteries of artillery which advanced from the south to about five miles north of Liaoyangwopeng. Our detachment which had checked the offensive movement of the Japanese retired.

"About 8 a. m. a turning movement on our left flank executed by a battalion of Japanese cavalry and three squadrons of cavalry was also reported. Our right flank was turned by a detachment of infantry, several squadrons of cavalry, and some artillery. The commander of our detachment consequently was compelled to evacuate Liaoyangwopeng, and a Japanese force entered Liaoyangwopeng with a division of infantry, thirty squadrons of cavalry, and four batteries of artillery. Other Japanese squadrons occupied Similaodza, but our detachment forced them to evacuate the place.

"Yesterday today a company of Japanese infantry resumed the offensive eastward of the river, but were dislodged by a detachment of our sharpshooters.

"According to reports from Corea the enemy is advancing in the direction of Kongchen and Munsan."

Regarding June 18, Linevitch said there had been no change in the situation.

EASTERN RUSSIAN RIGHT.

MUKDEN, Manchuria, June 19.—The Japanese are advancing from the center and left wing and are driving in the Russian right south of Palitun. Further west they have driven the Russian extreme right at Liaoyangpunpeng Saturday night, flanking the Russians out of their position after a night fight. The Japanese force consisted of one infantry division, four batteries of artillery, and thirty squadrons of cavalry. Gen. Mistchenko's cavalry subsequently retrieved some of the lost ground.

The forces being Mistchenko's operations Prince Frederick Leopold of Prussia, representing Emperor William with the Russian army, witnessed his baptism of fire.

According to information received at headquarters the Japanese are moving northwest from Corea in three columns, which include 45,000 infantry and corresponding forces of cavalry and field and mountain artillery. These columns are heading for Chutsami, Tsuma, and Kenshan to complete the line of Oyama's army, stretching from the Mongolian frontier to the sea of Japan.

SAY JAPS ARE RETIRING.

HEADQUARTERS OF THE RUSSIAN ARMY, GODYADANI, Manchuria, Sunday, June 18.—The Russian cavalry have retaken the town of Liaoyangwopeng. The Japanese occupied the village of Sumiencheng on the road to Changtufu and Mamakai in the night of June 16, but they did not succeed in crossing the river. At 3 o'clock in the morning the Russians recaptured Sumiencheng, three squadrons of Japanese retiring in a southwesterly direction.

WAR PARTY STILL HOPEFUL.

Military Element in St. Petersburg Is Pressing Concerted Efforts to Move Czar Against Peace.

ST. PETERSBURG, June 19, midnight.—The war party has by no means surrendered. On the contrary, backed by the military element, it is making a concerted effort to dissuade the emperor from concluding peace. Even with the two armies already clinching, members of the war party are filling St. Petersburg and Peterhof with optimistic views, and Lieut. Gen. Linevitch and his lieutenants are reinforcing their arguments with roseate reports of the strategic situation.

HAGGARD PRAISES COLONIES.

Author, Acting for Colonial Office of England, Says Government Might Copy Salvation Army.

LONDON, June 19.—The report submitted by H. Rider Haggard, who, as commissioner of the colonial office, has recently been investigating the conditions and character of agricultural and industrial land settlements established in the United States by the Salvation army, was issued as a parliamentary blue book this evening. The report speaks in the most favorable terms of the settlements and says that similar settlements might be successfully established in the colonies as a means of providing for the surplus agricultural population of the united kingdom.

KILLS HIMSELF WHILE INSANE.

Former Yale Base all Captain Quimby, Crazed by Cuban Climate, Ends Life.

[BY CABLE TO THE CHICAGO TRIBUNE.]
[Copyright: 1905: By the New York Herald.]
HAVANA, June 19.—Particulars of the death of F. L. Quimby, formerly captain of the Yale baseball team, have reached Havana from La Fé plantation, of which he was manager, near Colima. They show that the young man, becoming suddenly insane, was taken into custody by rurales simply to prevent him doing himself harm. He found an opportunity to obtain a razor and inflicted a wound from which he quickly died.

Barnett's Extract of Vanilla
Prepared from selected Vanilla Beans, warranted.

CZAR PLEDGES A CONGRESS

PROMISE OF NATIONAL ASSEMBLY RENEWED TO THE ZEMSTVOS.

Delegation from Moscow Received by the Emperor at the Alexander Palace at Peterhof—Prince Troubetskoy in Address Describes Serious Conditions Prevailing Throughout the Empire—His Majesty Declares His Purpose Has Been Unshaken.

[BY CABLE TO THE CHICAGO TRIBUNE.]
ST. PETERSBURG, June 19.—The czar today renewed his pledge to grant to Russia a general assembly. He made this declaration of his purpose after Prince Troubetskoi, at the head of a deputation sent from the Moscow semstvo congress, had presented the semstvo demands, accompanied by some plain talk of his own.

Zemstvo Demands Outlined.

The semstvo demands are summarized in four general propositions as follows:

First—That representation shall not be according to classes.

Second—That nobody shall be excluded on account of race or religion, since those excluded would be discontented and would defeat the first object of the assembly—namely: the pacification of the country.

Third—That the assembly shall not be a patchwork addition to the present bureaucratic institutions, but an entirely new corporation with a distinct character and powers.

Fourth—That the press shall be allowed complete freedom, that meetings shall not be molested, personal freedom shall be guaranteed, as otherwise the assembly will not truly and adequately represent the sentiments of the country.

Czar Hears Plain Talk.

The czar received the deputation at the Alexander palace, after first requiring a pledge that the question of peace between Russia and Japan should be excluded from all discussion.

Prince Troubetskoi, in his speech, assured the czar that the semstvoists were not rebellious disturbers of peace or enemies of the sovereign, as their enemies charged, but were inspired by love for their country and a desire to have it tranquil and prosperous.

"The country's condition," he declared, "is terrible. The semstvos must speak. The people know the czar is resolved upon reforms, but as nothing practical has resulted from numerous ukases and manifestoes, the people have become convinced that the czar's purposes are being thwarted. They suspect treachery and are looking for the traitors.

"This creates a dangerously receptive soil for the propaganda of social hatred. Some agitators have told the peasants that the officials are blamable. Some have named the landlords and the semstvos as the cause. Others have said that the liberals and press are responsible. This situation must be remedied or a horrible catastrophe will be inevitable.

"The government must seek a new path to retain the confidence of the people. Therefore semstvoists have hailed his majesty's resolution to give the country a popular assembly and desire to help him execute his plan."

Czar Gives His Promise.

When Prince Troubetskoi had finished his remarks and M. Federoff, a St. Petersburg delegate, had urged a national assembly as a solution of the economic difficulties of the empire, the czar replied briefly, pledging his imperial word that Russia should have a national assembly. He did not say when. His address was as follows:

"I am happy to have heard you. I have no doubt you are guided by an ardent sentiment of love for the fatherland in addressing me directly.

"I have been grieved in my whole soul with all my people at the calamities which the war has brought upon Russia, and at all those which may still be feared, as well as at our internal disturbances.

"To dissipate your doubts. My will is sovereign, and it is my unalterable will that the admission of elected representatives to the works of state shall be regularly accomplished.

"I watch daily and devote myself to this work. You may announce that to all your friends in country and town.

"I am firmly convinced that Russia will emerge strengthened from the trials she is now enduring, and that there will be established soon, as formerly, a union between the emperor and all Russia, a communion between myself and the men of Russian soil. This union and communion must serve as a basis for the original principles of Russia.

"I have faith in your desire to help me in this task."

SWEDISH PAPERS ADVOCATE MOBILIZATION OF THE ARMY.

Conservative Element Openly Comes Out in Favor of War with Norway—Demand Cession of Territory.

STOCKHOLM, June 20.—The Swedish conservative papers now openly advocate war. They urge mobilization of the troops and demand the cession of northern Norway as compensation to the Swedish people for the dissolution of the union.

Storthing Replies to Oscar.

CHRISTIANIA, Norway, June 19.—The storthing today adopted a reply to the long letter which King Oscar sent on June 13 to M. Berner, its president. The reply, while expressing the utmost good will, adheres to the action taken by the storthing in dissolving the union.

A great meeting of representatives of Swedish residents of Norway was held here today. It adopted an impressive address to King Oscar, requesting him to use every influence to secure a peaceful settlement, with the view of maintaining the friendly relations of all Scandinavian peoples. It is believed here that an extraordinary session of the riksdag, to be held Wednesday next, June 21, will take action looking to the prevention of a further rupture.

MRS. ROGERS GETS REPRIEVE FROM JUDGE AT BRATTLEBORO

United States District Court Grants Writ of Habeas Corpus Returnable 48 Hours Before Execution.

Windsor, Vt., June 19.—A writ of habeas corpus in behalf of Mrs. Mary M. Rogers, whose execution for the murder of her husband is fixed for next Friday, was granted late tonight at Brattleboro by Judge Wheeler of the United States District court. The prison officials will be required to produce the woman in court here at 2 o'clock on Wednesday, only forty-eight hours before the time set for her execution. It is said that the state will be required to show that Mrs. Rogers is not restrained of her liberty illegally.

Delay Almost Certain.

Rutland, Vt., June 19.—T. W. Molony, one of Mrs. Mary M. Rogers' attorneys, stated tonight that Judge Wheeler of Brattleboro had allowed the writ of habeas corpus. Mr. Molony further said, should Judge Wheeler deny Mrs. Rogers' relief under the writ, she has by law the right of appeal to the Supreme court of the United States, and that if such appeal be allowed by the Circuit court it will necessitate a further delay of the execution.

New Members of Board of Education Appointed by Mayor.

EMIL W. RITTER

M. J. SPIEGEL

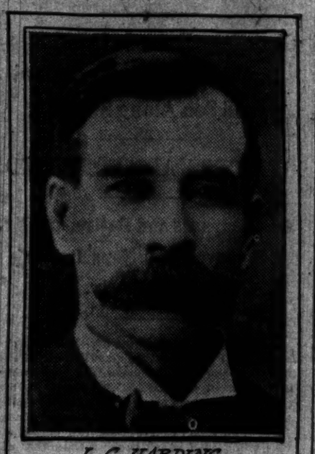

J. C. HARDING

MRS. EMMONS BLAINE

MISS JANE ADDAMS

DR. CORNELIA DE BEY

Six new members of the board of education were appointed last night by Mayor Dunne.

Modie J. Spiegel is a native of Chicago. He was born at Sixteenth street and Indiana avenue thirty-four years ago and received his education in the public schools of Chicago and in Racine college. He is treasurer of the Spiegel House Furnishing company and is the man who tried some weeks ago to bring the teamsters and the employers together in an effort to settle the present strike. Though his efforts in the direction of peace were futile, his ability attracted the attention of Mayor Dunne and led to his appointment. Mr. Spiegel says that as a member of the board he will work to relieve the crowded condition in some of the west side schools by providing more rooms. He lives at 3541 Ellis avenue.

Emil W. Ritter was born in Chicago. He is 35 years old and for more than seventeen years has interested himself in educational work. He was the first teacher to introduce mechanical drawing into the public schools of Chicago. He was draftsman for the New York Safety Steam Power company for fourteen years, and while in that capacity taught drafting in the schools. He is at present manager of the Aimes Iron works, with offices in the Monadnock block

John C. Harding was born in London, England, forty-six years ago and came to America with his parents when a baby. For the last twenty-three years he has been a resident of Chicago, during which time he has been actively identified with trades unions. He is a printer, and at one time was president of the Chicago Typographical union. He is now organizer for that union. Mr. Harding, who is unmarried, resides with his brother, W. A. Harding, at 80 Bingham street.

Mrs. Emmons Blaine is widely known for her interest in educational and charitable work and is the founder of the Francis W. Parker school of education. She is the widow of Emmons Blaine and resides in the Raymond apartments.

Miss Jane Addams has a national reputation as the head of Hull house.

Dr. Cornelia De Bey, who lives in Englewood, is best known as a settlement worker. Through her connection with the Chicago university settlement she brought about a successful "peace conference" between Armour & Co. and the strikers at the time of the stockyards strike last summer.

FRANCE YIELDS A POINT.

CONFERENCE AT MOROCCO MAY AVERT WAR WITH GERMANY.

Premier Rouvier Recedes from Position Held by M. Delcasse and Agrees to an International Congress—Kaiser Also Makes Concessions and Basis for a Settlement May Be Found—Both Nations Disavow Plans for Taking Territory.

PARIS, June 19.—An international conference for the consideration of the affairs of Morocco is now practically assured as the result of the conversation between Premier Rouvier and Prince von Radolin, the German ambassador, and attention is now directed to defining the scope of the conference.

Although the basis of the conference has not yet been settled, it is understood that the two governments substantially agree on some of the main features involved.

Germany has suspected that France had designs on the sovereignty of Morocco, but the negotiations disclosed that France had not questioned this sovereignty. Similarly it was disclosed that France had not designed to interrupt the present territorial or political status quo of Morocco. This appears to have been one of Germany's chief apprehensions.

Points to Be Settled.

With both governments favorable to the sovereignty of Morocco and to her territorial and political status quo, it remains for the conference to adjust the equality of commercial rights, as Germany desires this assurance from an international conference instead of through the operations of the Anglo-French agreement. Therefore the conference is not likely to consider changes in the political status of Morocco, but rather international reforms and commercial privileges.

A dispatch to the Temps from Metz says that the Sixteenth German army corps is showing less activity than the Twentieth and Sixth French army corps, as the Sixteenth German army corps has been continually on a war footing and is prepared for immediate mobilization. The dispatch says that the inspection of troops has been active on both sides.

Berlin Is Hopeful.

BERLIN, June 19.—Premier Rouvier has informed Prince Radolin, the German ambassador at Paris, that France is inclined to accept the invitation to take part in the proposed conference on Morocco provided the German and French governments can reach a mutually satisfactory agreement as to the precise points to be considered by the conferees.

MYSTERY IN DEATH OF WOMAN.

Relatives of Former Wife of John G. Speed, the Writer, Insist on an Investigation of Her Demise.

New York, June 19.—[Special.]—Mrs. Emma Stutz Dailey-Speed, who recently was wedded to and separated from John Gilmer Speed, a magazine writer, died on Sunday afternoon in the German hospital in circumstances which are bringing to this city a brother, who will insist on a thorough investigation of all the facts surrounding the case.

Mrs. Speed was once known as one of the most beautiful women in America.

That the woman's death was primarily due to an operation performed several weeks ago was admitted, but there is a variance in the explanation given at the hospital and at the home of a friend, Mrs. Brown, while still a third explanation has gone to the home of her childhood, at Goshen, Ind.

Eugene Stutz, her brother, is on the way here to investigate.

Mrs. Speed's first husband was Thomas A. Dailey, a wealthy banker of Goshen, Ind. He died in a dentist's chair. January this year she married John Gilmer Speed, and in two weeks separated from him. She told her friends she later got a divorce because he used drugs and intoxicants too freely.

MOROCCAN CRISIS NEAR DANGER LINE

(Continued from first page.)

ever, he will be able, probably, to announce the selections made by the czar.

Minister Takahira also was unable to advise the president of the personnel of the Japanese peace commission. He said he would leave tomorrow for New York and Boston. He will go to Tufts college, where he is to receive the degree of LL. D., and it is expected he will take advantage of his visit to New England to obtain some information about the seaside resorts which might be available as a scene for the peace conferences. Men who have taken part in the arbitration conferences at Lake Mohonk, New York, are urging that place as the most suitable for the negotiations. The climate is excellent, and there are associations connected with international peace which are not enjoyed by any other summer resort. The place will be considered by Count Cassini and Takahira.

German Move Not Credited.

There is a general disposition in official circles to dismiss the report that Germany is now seeking to induce the powers to recommend Japan to accept certain peace terms. No proposition of this kind has been made to the United States. Germany is doing what the United States has done; she is urging Japan to be moderate in her demands, assuring her that peace can best be obtained through moderation. Japan is receiving German representations with good grace, and has responded that she will be reasonable; but she is keeping to herself all the information regarding the exact conditions she will impose.

President Roosevelt had the pleasure of receiving Secretary Hay tonight and telling him the inside story of the preliminary moves for peace. The secretary arrived tonight from New York. When he left the White house he said he was feeling much better than when he left Washington and would be here during the remainder of the week, when he is to go north again.

WOULD DOOM VERTICAL WRITING

School Board Committee Advises the Abandonment of the System as Now Taught.

The school management committee of the board of education decided yesterday against the vertical handwriting and the use of copy books. The abolition of both was recommended to the trustees. This action was taken on the advice of Supt. Cooley, who had been asked to investigate and report.

It is expected that the book companies will try to prevent the adoption of the Cooley recommendation by the board. Vertical writing since introduced into the Chicago schools has been a matter of continual controversy. The new system as recommended by Supt. Cooley will be a slant of about twenty degrees.

The principal opponents of the vertical system in the schools have been the representative mercantile houses of Chicago, which complained that the handwriting of public school graduates was unsuited for business. Supt. Cooley's report was in part:

To New York in 18 Hours.

"The Pennsylvania Special" of the Pennsylvania Short Line runs from Chicago to New York (905 miles) in 18 hours. It leaves Chicago every day at 2:45 p. m., arriving at New York next morning at 9:45. Returning it leaves New York every day at 3:55 p. m., arriving at Chicago next morning at 8:35. The business man's opportunity. Today in Chicago, tomorrow in New York. The next morning back in Chicago. "The Pennsylvania Special" eighteen hour train between Chicago and New York is equipped with vestibuled and electric lighted library-smoking, dining, sleeping, and compartment-observation cars. Pennsylvania Short Line ticket office, 248 South Clark street, Chicago.

MUST MUZZLE THEIR DOGS

WARRANTS ARE SWORN OUT FOR WEALTHY SOUTH SIDE MEN.

William Best Jr. and James F. Holden Plead Guilty and Pay Fines—H. N. Higinbotham Undecided Whether or Not to Fight Case—Charles F. Cooke Repudiates Unmuzzled Animal Credited to Him—Many More to Be Prosecuted.

Warrants for the arrest of fourteen residents of the south side were sworn out yesterday, the charge being that they allow their dogs to roam the streets unmuzzled. The list includes several men of large wealth and the complaining witness, Stephen E. Brabrook, 3502 Lake avenue, says many more are to be arrested.

"No person, whether he be millionaire or pauper, is to be free from prosecution if he allows his dog about the streets without either muzzle or leash, as required by the city ordinance," said Brabrook.

List of Persons Accused.

Then he went before Justice Cochrane and obtained warrants for the following:

Bartlett, Fred C., 2901 Prairie avenue.
Best, William, Jr., vice president of the Best & Russell company.
Birch, Hugh T., 1912 Michigan avenue.
Carter, Charles, 3202 Cottage Grove avenue.
Cooke, Charles F., 4035 Lake avenue, president of the Cooke Brewing company.
Dunlap, Mrs. Alexander, 4037 Ellis avenue.
Higinbotham, Harlow N., 2838 Michigan avenue.
Holden, James F., 4135 Drexel boulevard, freight traffic manager for the Rock Island railroad.
Jacobs, Mrs. F. F., 3901 Lake avenue.
Limebecker, Philip, 3015 Michigan avenue.
Parkyn, Herbert A., 4020 Drexel boulevard.
Shaw, Ralph M, 2632 Prairie avenue.
Sturtevant, Mrs. Edwin, 2900 Calumet avenue.
Train, Fred E., 2008 Wabash avenue.

After the warrants had been issued they were given to Constable T. J. Crowe to serve. Two of the defendants appeared in court later, pleaded guilty, and paid a fine of $2 and costs each. The two are, William Best Jr., and James F. Holden. Mr. Best considered his arrest a joke and paid his fine without comment. He promised that in the future he would guard the public from his dog.

H. N. Higinbotham May Resist.

H. N. Higinbotham is undecided whether to plead guilty or fight the charge.

"I brought my dog from London four years ago," said he. "It is a Chinese chow, and a valuable dog. Every morning I go for a walk with it, and I think the walk does the dog as much good as I know it does me. The dog never is allowed out alone. A muzzle annoys the animal, and then if attacked by another dog the chow would be powerless to protect itself. I have no idea what I will do in this case. I told my son to attend to the matter, and when the case is called I don't know whether I shall plead guilty or not. My dog is not an ordinary animal, and other dogs run about the street unmuzzled and unmolested."

The dog which caused the warrant to be sworn out for Mr. Cooke is a stray water spaniel. According to Mr. Cooke's son the dog is now in the country, but it has made its home in Mr. Cooke's stables. It has been in the habit of visiting various houses in Lake avenue, but spends the greater part of its time at Mr. Cooke's stables. According to the warrant, the animal was seen on the street without a muzzle or leash on May 2.

F. C. Bartlett declared he thought there had been a mistake in his case, as he had not owned a dog for a year. Ralph Shaw declined to discuss his case.

Fred Train, the saloonkeeper, declared that his dog had been muzzled all spring. The warrant says that on May 22 the ordinance was violated.

THE NEW YORK SPECIAL
Via
Pennsylvania Short Line.
Leaves Chicago Union station daily at 8 a. m., arriving Pittsburg at 8:30 p. m. and New York next morning at 8:15. "The New York Special" carries a parlor car, a dining car, and coaches from Chicago to Pittsburg, and a sleeping car from Chicago to New York. For tickets, reservations, and detailed information call at city ticket office, 248 South Clark street, Chicago.

GET RICH QUICK SCANDAL GROWS.

Officials of Postoffice Department Seem to Be Implicated in the Case.

FRAUD ORDER HELD BACK

More Light Thrown on Methods of Continental Financing Company.

Evidence tending to implicate officials of the postoffice department in the affairs of the Continental Financing company, the alleged get rich quick concern, was unearthed yesterday by Attorney Gordon Ramsey, who is conducting the investigation for Attorney General Stead.

From letters found in the headquarters of the concern in the Reaper block it appears that the financing company, of which Henry Wulff, former state treasurer, was president, became involved in trouble with the postoffice authorities, and that its secretary, J. W. Lobb, went to Washington with an attorney and "settled matters" in such a manner that the business was allowed to continue.

No suspicion is entertained against the Chicago branch of the postal secret service. In fact, it appears that Inspector W. M. Ketcham, acting with Chief Inspector Stuart, was instrumental in bringing the methods of the concern to light. Inspector Ketcham made a report on the financing company to Washington on May 12. He also made certain recommendations for the guidance of the department, as a result of which Lobb was cited to appear in Washington and show cause why a fraud order should not be issued against his concern by the postoffice authorities.

Fraud Order Is Withheld.

Lobb immediately retained an attorney, who presented his case to the department at Washington. The fraud order was not issued, but Lobb was compelled to reform the literature of the concern to a marked degree. It is this agreement involving changes in the literature which the state investigators would like to have the Washington authorities explain.

Additional light on the situation was shed by the discovery of a letter addressed to George J. Crane, Minneapolis, Minn., which, it is believed, Lobb dictated shortly before the receiver took charge of the offices. It is signed by the Continental Finance company, with a space left for the name of the secretary. The letter warns Crane that he will get into trouble with the postoffice department if he pursues the financial scheme he has in hand.

Record of 32,670 Investors.

The number of persons at one time or another who "invested" in the financing company is now known to be 32,670. The amounts invested were small as a rule. It is believed that the total receipts were about $100,000. The accountants have found thus far records of $60,000 received.

Besides $36,000 in notes signed by subscribers, the receiver has found $2,500 in cash. The notes are unsecured and according to Attorney Ramsay are probably of little value.

The officers of the company took no legal action during the day towards having the receivership dissolved. President Wulff had promised some such a counter move in the courts. E. W. Wicker of East Chicago, general counsel of the company, did not make any effort to have the company taken out of the hands of the court and Knight & Brown, named as the special counsel of the concern by President Wulff, denied that they had been retained for any such purpose.

Loan of $1,000 Sought in Vain.

Many inquiries concerning the receivership came to Attorney Ramsey from patrons of the company. One of these letters was from Arthur Taylor of Rhinelander, Wis. It said:

About eighteen months ago I was approached by a friend of mine, who stated that he was the local agent of the company, and explained the manner in which it made loans. I needed $1,000 at that time on good real estate security, and the plan seemed so good to me that I took one of the $1,000 contracts on the understanding that I could have the loan after I had made three monthly payments. I have paid $5 a month for a year and a half, and am no nearer, apparently, getting a loan than I was when I signed the contract.

George Boese of Omaha, one of the "contract holders," called in person at the office of the Continental Finance company, sister concern of the Financing company, and asked if he could get his money back. He said that he had paid in $30.

"I have letters here that are pitiful," said Attorney Ramsey. "One woman had paid in $500 and wrote to the company imploring it to send back all or even part of the money. She said she had to support her cousin and her aged father, and that the failure of the company to answer her letters had nearly driven her crazy."

BROKER ARRESTED FOR FRAUD.

Philadelphia Firm Charges That New Yorker Secured $2,700 from Member on Misrepresentations.

Philadelphia, Pa., June 19.—[Special.]—Dr. W. E. Woodend, a New York promoter, was arrested here today charged with obtaining $2,700 by false pretenses from W. N. Smith, of the brokerage firm of Gessler & Smith. Smith said that Woodend had represented he had a company doing business with a capital of $100,000, but that he had misrepresented the state of affairs. Woodend gave $3,000 bail.

AN OLD-TIME DISH.

Our Grandmothers Used the Whole of the Wheat and Hardly Knew What Indigestion Was.

In these days of education to the use of the whole of the wheat it is interesting to turn back the pages of time and see what our ancestors did. One of the most nourishing dishes and one of the most common, perhaps, a century or so ago was known as "Frumenty." It is seldom, if ever, seen now, but Hutchison, the great English food authority, states that it was very nourishing and wholesome. It was prepared by soaking the kernel of wheat in water until it swelled up and burst and then boiled in milk with the addition of sugar and salt.

That the whole of the wheat is of high value in producing bone, blood, muscle and nerve force is proven both by chemical analysis and actual physiological experiment. Only a few years ago, fortified by exhaustive research and experiment by learned men of science, a progressive Chicago man published and circulated among the farmers of the country a book telling them of the great strength-producing qualities of wheat when fed to horses and its economy as "feed," a mere handful being sufficient to sustain a horse at hard work half a day.

In training quarters for college athletes whole wheat is recognized as of great value. Mr. Robert Utterbach, manager of the Drake University Athletic Association, in speaking of this, said: "I take pleasure in endorsing Malta Vita, which we used with first-class results at our foot-ball training table. In nutrition and consistency we found Malta-Vita to be the best food for our use."

That is because Malta-Vita is the whole of the wheat and rich in proteids, which Hutchison says can alone build up and repair tissue. Malta-Vita is an extended and elaborated process of the old way of making "Frumenty." The whole wheat grain is cleaned of its husk, then boiled in water, cooked in steam to gelatinize the starch, then allowed to stand in coolers (where it is carefully watched by an expert) just long enough to allow the gelatinized starch cells to break down, then it is treated with barley malt instead of sugar, as the barley malt and the gelatinized starch make "maltose" or malt sugar—highly nutritious and most easily digested. Thus Malta-Vita is scientifically prepared to meet the requirements of the trained athlete and the convalescent. To each it gives strength, blood, bone and muscle, and in either's stomach it is ready to be taken up by the blood without taxing the digestive ferments. Malta-Vita is now 10 cents per package, the same big package you used to buy for 15 cents.

FIVE PERSONS DROWNED; RESCUES ARE ATTEMPTED.

Boys Dive for Companion's Body—Man Saves Friend, Loses Own Life—Others Meet Similar Deaths.

Five persons were drowned yesterday, and in two instances heroic attempts at rescue were made. Three of the five persons met their death in the Desplaines river, near Willow Springs.

Harold Porter, 15 years old, 210 West Madison street, was seized with cramps while swimming, and sank before his companions could reach him. His friends sprang into the water and dived repeatedly for the body. Porter was dead when found.

Frank Kriz, 4700 Oakley avenue, was the second person to lose his life at Willow Springs. His companion, John Plava, had fallen from a boat, and Kriz, diving after him, succeeded in placing him in the craft, but was himself too exhausted to climb back into the boat. William Gray, 2458 Wabash avenue, also lost his life at Willow Springs. He had gone fishing, and, as his boat was not overturned when it was found, it is not known how the accident occurred.

The body of R. Angell, an inmate of the North Shore sanitarium, was taken from the lake at Kenilworth yesterday. It is supposed that he accidentally fell from a pier into the water.

While swimming with two companions near Monon park, on Cedar lake, F. H. Fingerson, 1312 Fulton street, Pullman, succumbed to cramps and was drowned. A big storm prevented the recovery of his body, and it was not dragged from the water until yesterday.

CARNEGIE ASKED TO GIVE $30,000,000 FOR PEACE.

Universal Union Makes Modest Request of Steel King—Would Smooth Out All Troubles.

Philadelphia, Pa., June 19.—[Special.]—Andrew Carnegie has been asked by the Universal Peace union of this city to contribute the sum of $30,000,000 to promote a hard and fast international alliance between the United States, Great Britain, France, and Germany. If France, Germany, and England agree he is to promise to give $10,000,000 to each for the establishment of a Carnegie institute in Paris, London, and Berlin. These, it is proposed, shall be run on the lines similar to the Carnegie institute at Washington. The letter says the gift would appeal to the intellectual elite of the three nations.

Oak Park Church to Honor Pioneer.

Tomorrow night members of the Second Congregational church, Oak Park, will celebrate the eighty-ninth birthday of Edward F. Robbins, one of the church's charter members. Mr. Robbins has lived in that suburb thirty-three years. He was chairman of a whig state convention in Connecticut in 1828, and was deputy postmaster at Oak Park in Grant's administration.

DeMuth
State and Jackson.
Any
Hanan
Tan Russia Calf or Tan Colored Kid
High or Low Cut Shoe
In the house for men or women, all styles and shapes, now
$5.00
College Shoes—High and Low Cut, for young men and young women—Tan, Russia Calf and Tan Colored Kid—New, snappy styles,
$4.00
Princeton Shoes for Men and Princess Shoes for Women—High or Low Cut—Tan Russia Calf and Tan Colored Kid—all styles and shapes to select from,
$3.50
DeMuth & Co.,
Send for our 80-page illustrated Catalogue FREE.

GOVERNOR HELPS TO MAKE SLATES.

Notwithstanding His Trip to Chicago Sanitary Ticket Is Not Completed.

HARD TO AGREE ON HEAD.

Hyde Parkers Give Ald. Bennett a Boom, but Others Raise Objections.

Gov. Deneen made a quick trip to Chicago yesterday to "sit in" with the slatemakers of the republican county executive committee. After an afternoon session it was announced that the only positive action taken was to decide beyond doubt on five places of the six on the judicial ticket. Judges Gary, Ball, Kavanagh, and McEwen will be renominated. Merritt W. Pinckney of the Seventh ward will be nominated. The sixth place is the only one in doubt.

The ward leaders of the seven wards of the northwest section will hold a caucus today at noon. At this conference a candidate for the sanitary board will be decided on and the wards may conclude that they want a candidate for the bench. The sixth place on the judicial ticket is likely to go to Millard W. Powers of the Twenty-fifth ward unless the northwest wards stand out against him.

Efforts are being made by certain interests to bring the committee to nominate former Judge A. N. Waterman, who was dropped from the bench two years ago. The attempt is being made in the eleventh hour and is not welcomed with enthusiasm. It is said the Waterman boom is not seriously considered.

Sanitary Slate Unfinished.

With the judicial ticket nearly out of the fog, the sanitary slate is still in the dark for lack of a head. The committeemen assert that no suitable candidate for president of the board has been found.

A meeting of Sixth and Seventh ward republicans was held at noon and the name of Ald. Frank I. Bennett of the Seventh ward was advanced for the presidency. Later when this movement reached the executive committee it met with opposition.

Representatives of other sections asked if Hyde Park expected to fill all the places on the ticket. The Sixth ward people are not willing to drop Wallace Clark, he being picked for the sanitary board. As Pinckney of the Seventh ward has been given a place on the judicial ticket, the nomination of Bennett would give three places to two wards.

The Hyde Parkers proceeded on the assumption that the candidates are to be proportioned with some regard to geography until the head of the drainage ticket is reached, and that he is to be selected without regard to ward boundaries. For this reason Ald. Bennett's nomination was urged.

Geographical Rule Rescinded.

The effect of this boom for Bennett was to cause the executive committee to rescind its action in allotting sanitary candidates geographically. At a meeting last week it was decided to give one candidate each to the south town, Hyde Park, town of Lake, southwest wards, northwest, Lake View, and North Chicago, and two to the west wards.

To follow this apportionment meant that at the outset without further discussion either the Bennett talk had to be stopped or Wallace Clark dropped from the list of possibilities. To avoid this the committee formally voted to rescind its apportionment.

The Hyde Park meeting which indorsed Bennett was attended by Congressman Mann, John R. Thompson, State Senator Parker, John J. Hanberg, Ald. B. W. Snow, and a number of other representatives of the Sixth and Seventh wards.

In spite of the fact that the apportionment was rescinded the committee announced that no one candidate for president of the board upon whom anything like an agreement could be reached had been mentioned.

At the caucus of the northwest wards today it will not be surprising if Ald. Walter Raymer of the Twentieth is indorsed. Redick is favorable to him. The town of Lake is hesitating between E. L. Roberts and Ald. Eidmann.

Democratic Situation Clearing.

With the democratic political situation made a little plainer by the discharge of Lahiff and Quinn from the city service, Mayor Dunne and his advisers will be able to agree on their judicial and sanitary tickets.

Corporation Counsel Tolman had a conference with the mayor, and when it was over he still was a candidate for nomination on the judicial ticket. Other candidates are Ald. Dever, Ald. Werno, W. A. Doyle, ex-Judge Phillip Stein, and Frank McCulloch of Evanston. Mr. Doyle, who lives in the Fourteenth ward, is spoken of as a nominee for the unexpired portion of the term left by Dunne.

Seeking Federal Appointment.

A delegation of G. A. R. officials visited Senator Cullom to ask that John L. Manning, commander of the G. A. R. Commanders' association, be appointed pension agent to succeed Jonathan Merriam. Cullom replied that he was making no promises, but that he would take the matter up with Senator Hopkins in "due time" and with the congressmen. Charles Bent of Whiteside county and Charles A. Partridge of Waukegan are candidates for the appointment.

LOST BOY BALKS THE POLICE.

Youngster Refuses to Divulge His Name —Threats of Spanking Do Not Frighten Him.

The police are trying to find the relatives of a small boy, apparently 5 years old and well dressed, who was found Sunday afternoon at Fifty-fifth street and Jefferson avenue. An effort was made to find some trace of his relatives in the neighborhood in which he was found, but it was unsuccessful.

The youngster is able to speak distinctly, but he will not tell the police where he lives or reveal the names of his relatives. Threats of a spanking and promises of candy have been found equally fruitless.

"Come now," coaxed Mrs. O'Malley, the matron, "Tell us where you live and you shall have a nice trip somewhere."

"I won't," snapped the youngster.

"Look here, you young sass box," broke in Capt. Hayes, "You tell me who your father is or I'll spank you till you can't stand up."

"I won't, an' I ain't afraid of you," replied the boy, doubling his tiny fists.

The police are puzzled as to what to do with the boy.

SETBACK FOR "JOCKO" BRIGGS.

Supreme Court Denies Petition for Writ Which Might Enable Condemned Murderer to Appeal.

"Jocko" Briggs' chances of escaping the gallows next Friday for the murder of Hans Petersen were given a setback yesterday, but his counsel still has hopes. The state Supreme court denied the petition for a writ to compel Judge Barnes to allow a bill of exceptions in order that the case might be taken to the Supreme court.

Briggs' counsel, Robert E. Cantwell, and Edward Maher, the lawyer appointed by Judge Barnes to handle the condemned man's case, made up their differences and planned to go to Springfield today to ask a writ of supersedeas. They have "got together" in framing a bill of exceptions.

If all else fails, Gov. Deneen will be asked to commute Briggs' sentence to life imprisonment.

Diamonds Win Hearts.

You can get one and wear it while you are making monthly payments. Loftis Bros., 23 E., 92 State-st.

BUSINESS NOTICES.

MURINE is an EYE FOOD,
Soothes and Quickly Cures Eye Ills.

AUTO CAUSES A RUNAWAY.

MAN IS THROWN FROM CARRIAGE AND IS BADLY HURT.

After Frightening Team and Causing Vehicle to Upset Chauffeur Speeds Away at Rate of Forty Miles an Hour—Big Touring Car Almost Plunges from Bridge to Bottom of Ravine Sixty Feet Below—Bicyclist's Legs Are Broken.

A runaway in Lincoln park last night, caused by a speeding automobile, resulted in serious injury to one man and severely shook up four other persons, all of whom were guests at the Newberry hotel, 225 Dearborn avenue.

Harry Keeler was driving a carriage in which also were D. Diman, Robert Neill, Miss Evelyn Thompson, and Miss Clara Emmons. The vehicle was proceeding south in Lincoln Park drive, near the animal house, when the horses were frightened by an automobile which, it is said, was going at a rate of nearly forty miles an hour. The horses whirled almost entirely around and the carriage crashed into a tree, throwing Diman out, dislocating one of his shoulders, and shaking up the other occupants.

The automobile continued on its course, and efforts of the police to learn its number or the identity of its occupants were unsuccessful.

Later in the evening park policemen attempted to stop a large white touring car as it sped along Lincoln Park boulevard and the Lincoln Park drive, but were unable to do so. It is said the machine was going at a rate of at least forty miles an hour. It contained two men and two women, and the police say it was without a number.

Auto Breaks Boy's Legs.

John Knox, 19 years old, Hoyne avenue and West Lake street, was knocked down by an automobile while riding a bicycle on the Desplaines river bridge at Lake street, Maywood. He fell beneath the wheels of the machine, and both his legs were broken. The automobile was occupied by four boys, who drove away rapidly, and the police have no clew to the identity of the chauffeur.

P. J. O'Brien, a cab driver, was arrested for refusing to stop at the Rush street bridge after the bell had rung. This is the fourth arrest made at that bridge since the fatal automobile accident on June 10.

R. S. Sebree, son of the proprietor of the Saratoga hotel, and J. G. Steinhart, who were arrested for driving across Rush street bridge after the bell had rung for the bridge to open, were fined $5 each by Justice Caverly, who warned them that the penalty for the next offense would be ten times that amount.

Frank D. Montgomery, 559 Dearborn avenue, who ran over Earl Boland, 2541 Wabash avenue, Sunday morning, gave bonds for his appearance before Justice Caverly on June 27. Edward W. Walser, whose auto is believed to have killed Grasiano Scarlata, Friday evening, obtained a continuance of his case until June 29.

Five Narrowly Escape Death.

Five persons in a large touring car narrowly missed being thrown into a sixty foot ravine near Highland Park Sunday afternoon. In the auto were Mr. and Mrs. M. A. Donohue, Miss Jeannette Donohue, E. T. Donohue, and the chauffeur, Thomas Stratton. The approach to the bridge over the ravine is a steep incline. The machine was allowed to coast down this hill, and got beyond the control of the driver. As he threw on the brakes the auto swerved to the side and struck the heavy iron railing along the side of the bridge. The front of the machine broke through this, throwing the occupants of the rear seat, Mr. and Mrs. Donohue and their daughter, Miss Jeannette Donohue, out of the car. E. T. Donohue and the chauffeur succeeded in holding their places in the machine, the side of which hung over the edge of the bridge.

The car was so badly damaged that the occupants left it and were taken to the Moraine hotel in a carriage. None of them was hurt. The car was towed to a garage in Highland Park.

ENDS LIFE IN SHAME AFTER BEING ROBBED "SEEING TOWN"

S. Y. Harger, Cattle Man from Randolph, Ia., Commits Suicide in a Box Car in Chicago.

S. Y. Harger, a cattleman of Randolph, Ia., committed suicide yesterday morning by hanging himself in a box car in the Erie railroad yards.

Harger brought four carloads of cattle to Chicago last week and after he had sold them, according to a story he related to switchmen about the Erie yards, he started out "to see the town" Friday night and was robbed of $600 in a levee resort. A switchman found Harger asleep in a box car Sunday morning and asked him what he was doing. The cattleman then told of the robbery.

"Why don't you go home?" the switchman asked.

"I'm afraid to tell them my story. They may not believe me," Harger replied.

He spent Sunday night in a box car and his body was found the next morning hanging from a nail driven into the side of the car. He had made a noose out of three old handkerchiefs. Relatives of Harger in Randolph were notified and a reply was received directing that the body be shipped to Decatur, Ia., Harger's former home, for burial.

WARRANT ALLEGES BANKER TOOK DEPOSIT ILLEGALLY.

Accuses George R. Neville of Accepting Funds When Insolvent — Attorney Says It Won't Be Served.

Charging that he had received money after he was insolvent, a warrant was issued yesterday afternoon by Justice Richardson for the arrest of George R. Neville, 5012 Michigan avenue, of the Garfield bank.

The warrant was sworn out on the complaint of Jacob L. Marcus, who alleges he gave Neville $126 after Neville, doing business as the Garfield bank, was insolvent.

Marcus is represented by Attorney Nathan Neufield, 171 Washington street. When seen in the afternoon Neufield said the warrant would not be served.

"I have the warrant in my possession," he said. "My client acted too hastily. It was a mistake."

The attorney declined to talk about the case, declaring there was nothing to it.

GIVES AUTOMOBILES TO GUESTS

Actions of G. C. Haight in Hotel Lead to the Belief That He Is Demented.

George Connelly Haight, a horse owner, entered the Auditorium hotel last night in a generous mood. To each guest he met in the lobby Haight presented an automobile. Others were given valuable tips on the races. The "millionaire" spoke of betting hundreds of thousands of dollars on the ponies. His actions aroused the suspicions of the clerk and the police were called. Haight is detained at the Harrison street station and will be examined by the city physician. He is thought to be demented.

Haight resides at 2074 Indiana avenue. He has been missing from home, and last night his wife asked the aid of Dr. H. S. Bates in finding him.

While being taken from the hotel Haight asked Detective Breen to take him to the bank. "I want to draw a couple of millions," he said.

DENEEN MAY GO TO PORTLAND.

Manager of Exposition Expects Governor and Large Party of Politicians on Illinois Day.

Portland, Ore., June 19.—It was announced today that in all probability Gov. Charles Deneen of Illinois will attend the Lewis and Clark fair on Illinois day, which will occur early in July. It is stated that he will be accompanied by a large party, comprising United States senators, members of congress, and state legislators.

POLICEMEN STOP PRESIDENT'S AUTO

Chauffeur Exceeds Speed Limits While Taking Executive and Son Along Streets.

OFFICERS ARE CONFUSED.

See Occupants and Retire, and Mr. Roosevelt Cautions Driver to Go Slowly.

Washington, D. C., June 19.—It developed today that President Roosevelt's chauffeur was overhauled for speeding yesterday afternoon while carrying the president, his son Theodore, and two of the latter's friends along the conduit road to Great Falls. Two policemen, seeing that the chauffeur was going at a speed greater than that allowed by law, gave chase and overhauled the automobile. When they learned who the occupants were they hastily withdrew after the president cautioned the chauffeur to slow up a little. The two policemen had pursued the automobile for half a mile, and on catching up with it charged the chauffeur with running at the rate of twenty-five miles an hour, when the police regulations permit but fifteen miles an hour. The policemen notified the chauffeur he would be required to appear in the police court today, when the president, who was in the rear seat, inquired the reason. The latter's identity by this time becoming known, the matter was dropped.

Lawyer and Girl Killed in Auto.

Bloomington, Ill., June 19.—[Special.]—Andrew Jackson Barr and the stenographer in his law office, Miss Elizabeth Herbert of Polo, while crossing the Chicago and Alton tracks in an automobile here this afternoon were struck by a passenger train and killed. They had started for Lexington to take depositions in a law case.

The north bound Prairie State express had just passed. Barr, after waiting for this train to go by, started across. The view of the south bound track was obstructed by a string of box cars. The machine was upon the track when the south bound train, traveling at a speed of fifty miles an hour, struck it.

Miss Herbert was 22 years old and came here a year ago from her home in Polo, where her father is a grain dealer. She was a social favorite.

Mr. Barr was prominent as a democratic politician, having been chairman of the county organization many years. He was 45 years old. He was a member of the Elks, who will have charge of the funeral. He leaves a brother and two sisters in Atlanta, Ill.

Chauffeur Asleep; Three Injured.

Philadelphia, Pa., June 19.—[Special.]—A chauffeur, driving an automobile containing two women and a man, fell asleep here tonight, and the machine swerved, struck a tree, and was wrecked. The four occupants were thrown out. One woman's injuries are dangerous, and she is in the Bryn Mawr hospital. All the members of the party refuse to tell their names, and the hospital authorities and police also are keeping the identities secret. The chauffeur said he had been two nights without sleep.

Finds Autos in the Bible?

St. Paul, Minn., June 19.—[Special.]—"The chariots shall race in the streets; they shall jostle one against another in the broad ways; they shall seem like torches; they shall run like the lightnings." This utterance of Nahum, chapter 2, verse 4, was the biblical prophecy of the modern automobile," declared the Rev. G. L. Morrill, in a sermon here, directed almost exclusively to reckless chauffeurs.

"FATNESS" CAUSE OF A FINE.

Parent Accused of Violating Compulsory Education Law Vainly Pleads Overweight of Son.

"Teacher, my boy can't go to school. He is too fat."

This is the "excuse" Robert H. Tracy, 3455 Wentworth avenue, might have sent to his son's teacher he told Justice Caverly yesterday. The court failed to see the force of the argument, however, and fined the father $5 for violating the compulsory education law. Robert H. Tracy Jr. is 11 years old and weighs a little more than 132 pounds.

The father said the boy was a victim of indigestion, and when he sat in the regulation public school seat with the desk in front of him he was cramped, and the discomfort caused illness. After he was fined Tracy told the justice his son would go to school hereafter, if he has to hire a bus to get him there.

A Working Brain

Made successful on right food.

Drop your eyes.

A busy man in one of America's largest watch factories tells how by change of food he gained a clear brain and steady nerves and averted a mental and physical breakdown. He says:

"I was accustomed all my life to the ordinary diet of the average table. I thought that meat, potatoes, and other vegetables and fruit were necessary, and that tea, coffee and pastry in moderate quantities were not injurious.

"But I found, in course of time, that my dietary was affecting my health seriously. For four years I continued to run down. In time my nerves became seriously affected, they seemed constantly keyed up to the highest tension, and I became subject to the most violent bilious attacks which used to leave me in a weak and nervous condition for several days. The climax seemed to have been reached a few years ago, when I found myself about as near a physical wreck as a man could well be, and live. Physicians, tonics and other medicines, visits to the country, etc., etc., were of no avail.

"In sheer desperation I concluded, a few months ago, to see what effect a diet of Grape-Nuts food would have. I had often heard of it, but had little hope it would help me. I at once cut out all the heavy dishes with the tea and coffee that I had always used and began to eat Grape-Nuts with cream and a pinch of salt. Afterwards, I added fruit, with occasionally an egg beaten up in milk, and entire wheat bread. This has been practically my diet for more than two months.

"I found that with the new diet I gained complete relief almost immediately from all the distress that used to follow every meal, my bilious condition was speedily regulated and cured, my nerves have grown healthy and steady,—in short my run down constitution has been reconstructed and built up. As to the effect upon my mental powers, I have only to point to the fact that I have recently been placed in a responsible position in our establishment where complete concentration of mind is required to deal with complicated records and reports, and that I have been enabled to keep my accounts absolutely correct, which my numerous predecessors uniformly failed to do.

"I think these things speak volumes in favor of Grape-Nuts food as a nerve and brain builder. I ascribe all my improvement, mental and physical, the fact that I am possessed of steadier nerves, a clearer brain, a fine appetite, and have gained healthily in weight, to the cutting out of heavy food and the systematic use of Grape-Nuts food." Name given by Postum Co., Battle Creek, Mich.

There's a reason.

Japan Wins Battles

BECAUSE HER SOLDIERS FIGHT SOBER.

ALCOHOL IN MEN'S STOMACHS wins no battles, whether of conquest in the war or "the battle of life" for health. Neither the stomach nor the blood can hold their own when constantly irritated by the presence of alcohol for its tendency is to cause contraction and hardening of the gastric glands, lessening the flow of digestive fluids, and, as rapidly as it gets into the blood, shrivels up and kills the red blood corpuscles, thereby stopping by just so much the carrying of oxygen to the tissues and nerves in all parts of the body. ALCOHOL IS DEATH AND CARRIES DEATH with it wherever it goes just as surely as does the ball from the gun or the bayonet's thrust.

THE WEAKER THE STOMACH THE MORE IMPORTANT it is to keep alcoholic stimulants out of it, and no mistake is greater than the giving of medicines prepared with alcohol in such cases.

NATURE HAS PROVIDED REMEDIES and taught men to use them long before the distillation of spirits was invented.

The fields and the woods abound in vegetable substances, which, when properly prepared assist nature in pushing out disease from the human system.

More than forty years ago DR. R. V. PIERCE began the use of these in his practice and soon found that the BUILDING-UP and SYSTEM-AROUSING PLAN OF TREATMENT was strictly ACCORDING TO NATURE and far superior to any other then being followed.

Special study along these lines led him into the selection of agents and processes of preparation that brought forth and preserved the valuable medicinal virtues of many remedies that had hitherto been entirely overlooked or very little noticed, but which have, since then, been so steadily gaining in popularity that they are becoming scarce and now command very high prices on the market.

GOLDEN SEAL, which was sold at 15c. per pound now brings ten times that price, and largely, as we believe, because of the constant and extensive use DR. PIERCE has made of it as one of the important ingredients of his "GOLDEN MEDICAL DISCOVERY," is very effective in disease of the stomach and other digestive organs and has a most beneficient action upon catarrhal conditions of the mucous surfaces. The effects of GOLDEN SEAL are considerably increased when judiciously and scientifically combined with other remedies in the compound known to the world as "GOLDEN MEDICAL DISCOVERY," as it is done at the Laboratory of the WORLD'S DISPENSARY MEDICAL ASSOCIATION, all of these processes of extraction, combination and preservation being carried on without the use of alcohol.

It Stands Alone not only in respect to its ingredients, but also as the only medicine for stomach, liver and blood disorders, which absolutely CONTAINS NO ALCOHOL.

It Stands Alone as the one medicine for women, the makers of which take their patients fully into their confidence and tell them exactly what they are taking. This Dr. Pierce can afford to do, because his "GOLDEN MEDICAL DISCOVERY" is made of such ingredients and after a working formula that has hundreds of thousands of cures to its credit, placing its merits above criticism.

It Stands Alone as Nature's cure for the diseases of women because the earth supplies the ingredients, which are as follows:

Golden Seal (*Hydrastis Canadensis*)
Queen's root (*Stillingia Sylvatica*).
Stone root (*Collinsonia Canadensis*).
Cherry bark (*Prunus Virginiana*).
Bloodroot (*Sanguinaria Canadensis*).
Mandrake (*Podophyllum Peltatum*).

With all the recent talk about patent medicines and the determined effort in certain quarters to cast discredit upon all household remedies which come under that head, the fact remains that some of these medicines are so firmly established in popular favor and confidence, have so proved their worth and value, that all the denunciations of bigots can not destroy the people's faith in them.

It is as easy to be well as ill—and much more comfortable. Constipation is the cause of many forms of illness. Dr. Pierce's Pleasant Pellets cure constipation. They are tiny, sugar-coated granules. One little "Pellet" is a gentle laxative, two a mild cathartic. All dealers in medicines.

HERE TODAY—THERE TOMORROW

SPECIAL TRAIN FOR DENVER

OVER THE

Chicago & Alton

TUESDAY, JULY 4

THROUGH WITHOUT CHANGE

Leave Chicago 9 a. m., arrive Denver 5 p. m. next afternoon—one night out.

Only **$25** **Chicago to Denver and Return**

Tickets sold June 30 and July 1, 2, 3 and 4, 1905. Pullman Standard and Tourist Sleeping Cars will be run through. Double berth accommodations, 2 persons, only $6.00 in Standard and $3.00 in Tourist Sleeping Cars. For particulars call upon or address

A. G. ROBINSON, General Agent Pass. Dept.
RECTOR BLDG., CLARK and MONROE STS. Chicago. Phone Harrison 4470.

UNION PACIFIC OVERLAND

Seven Wonders

of the American Continent: Yellowstone National Park; Great Shoshone Falls; The Columbia River; Mount Hood; Big Trees of California; The Yosemite; Lucin "Cut-off," across Great Salt Lake

CAN ALL BE SEEN ON A TRIP OVER THE

Union Pacific

AND CONNECTIONS

TO THE

LEWIS & CLARK EXPOSITION

PORTLAND, OREGON

June 1 to Oct. 15, 1905

Inquire of

W. G. NEIMYER, Gen. Agent,
120 Jackson Blvd., Chicago, Ill.

ADVERTISE IN THE TRIBUNE.

Off for an outing?

Outing Suits are ready to go.

Batistes, wool crashes, lightweight serges and flannels.

$12.50 to $25.00.

Straw Hats, Bathing Suits, Negligee Shirts, Belts, and everything else in outing clothing, furnishings and hats.

F. M. ATWOOD,
Rogers, Peet & Co. Clothing, Hats and Furnishings.
Cor. Clark & Madison Sts.

INDIA AND CEYLON TEAS ARE THE BEST (GREEN OR BLACK)

It Pleases Old and Young

Wool Soap has the thorough soap qualities which make it such a household favorite. Good alike for Toilet and Bath and the safe cleansing of woolens and fine fabrics. Order some today.

SWIFT & COMPANY, U. S. A.
Makers of Swift's Pride Soap and Swift's Washing Powder

THE HISTORY OF CHAMPAGNE—No. 5.

EVEN THE IDEAL CHAMPAGNE GLASS was invented by Dom Perignon, who also discovered Champagne. This glass he called a "flute." The original was a very slender V-shaped glass, bubbling from the tip of which the endless effervescence seemed like the spring of life itself. It is ever so with

Great Western
Extra Dry

Equal in effervescing qualities, flavor and bequet to Champagnes of foreign make—at half the price. The duty, not the quality, makes the difference.

This is because the vineyards in which grapes for Great Western are grown have been cultivated so long (longer than any other wine-producing vineyards in America) that the soil has at last attained those peculiar qualities which have for centuries imparted the flavor and conditions hitherto found only in the grapes of the French Champagne district. Great Western has these qualities—and is made with equal care.

Try Great Western—the standard Champagne for banquets and the home table.

PLEASANT VALLEY WINE CO., Sole Makers, RHEIMS, N. Y.
Sold everywhere by Dealers in Fine Wines.

LA MATILDE CIGARS

MADE IN HAVANA 52 YEARS

NOW MADE

AT TAMPA FLA. INDEPENDENT FACTORY

THE BEST ALL-HAVANA CIGAR
ON THE AMERICAN MARKET
UPMANN & WILCOX, Distributers. Chicago.

Master Hand

finds supreme merit in the

Kimball Piano

RUDOLPH GANZ

Says: "I have seldom taken so much pleasure with any instrument as with the Kimball Piano. The action is everything that could be desired. It is absolutely even and repeats rapidly, and the volume of tone is especially large and round in both registers. Its singing tone is beautiful in all the graduations from pianissimo to fortissimo."

W. W. KIMBALL CO.
(Established 1857).
S. W. Cor. Wabash Ave. and Jackson Blvd.

OPTICIAN **L. MANASSE**
88 Madison (Tribune Bldg.)
Spectacles & Eyeglasses. Artificial Eyes.
EYES TESTED FREE.

THE TWENTIETH CENTURY SANITARY CARPET

CREX Grass Rugs

Reversible Rugs

4½ x 7½ Ft. . . . $2.75

Water does not injure CREX

Sold wherever carpets are sold.

It will pay you to examine **CREX** when in need of a floor-covering. **CREX** is the most *sanitary*—durable—and cleanly of all floor coverings. Suitable for winter and summer, and for indoor and outdoor use.

AMERICAN GRASS TWINE CO.
ST. PAUL NEW YORK

For Sale by
Mandel Brothers

FOR DRUNKENNESS
DRUG HABIT
Chicago Office:
269 DEARBORN ST. SUITE 1000
Tel. Harrison 4500
KEELEY INST. DWIGHT, Ill.

Keeley Cure

Correspondence STRICTLY CONFIDENTIAL

NORTON STARTS HIS OWN INQUIRY

New Head of Equitable Employs Accountants to Make Rigid Investigation.

HONORES SWEDISH CONSUL

Captain of Norwegian Ship Declares He Is from Independent Country, but Changes Mind.

NEW YORK BUREAU CHICAGO TRIBUNE, New York, June 19.

Paul Morton, the newly elected chairman of the board of directors of the Equitable, wants to know exactly how things stand with the society and has commissioned Price, Waterhouse & Co. and Haskins & Sells, chartered accountants, to examine every detail of the work, investments, and operations of the society.

Mr. Morton wants to know the exact condition of the society June 10, 1905, the date of his election as chairman. He asks that particular attention be paid to ascertaining the society's annual expenses; its real estate investments, including, in the case of each particular parcel, the value at which it is carried upon the books of the society, the income which it yields, and the fair value of the property; the other investments of the society; the society's surplus and the manner in which it is carried upon the books; the methods of keeping the society's accounts; the relations between the society and the trust companies, banks, safe deposit companies, and other institutions with which the society is affiliated by ownership of stock or otherwise.

Paul Morton Starts Inquiry of His Own.

Mr. Morton suggests that the subjects covered by the report of the investigating committee of which Mr. Frick was chairman be fully investigated; that the forthcoming report of the New York superintendent of insurance be carefully studied and every matter covered in it carefully examined.

Mr. Morton imposed strict secrecy upon the accountants.

Patrick Hickey, a policeman, who said he had a fifteen year endowment policy calling for $1,000, approached the cashier's window today and, saying he had paid $438 on his policy, wanted his "money back quick." He talked loudly, and when the clerks tried to quiet him he said:

"I don't want to talk to you little men. I want to talk to big men. Show me where Paul Morton and Hyde are. I'll arrest them. They own the whole place."

Several policemen and clerks tried to pacify him, but he shouted that he wanted to see Morton and Alexander. A policeman quieted him, and later Hickey consented to take his case in turn over the policy.

Norway Captain Scorns Swedish Consul's Services.

Captain Nilson, a Norwegian in command of the Norwegian ship Tjomo, in today from Norway, never so much as glanced at the Swedish consulate when he came on deck. He carried his papers directly to the custom house, where he said he was a citizen of an independent country and was going to have nothing to do with United States officials without being an agent of a foreign power as an interpreter.

Under the treaty between this country and the kingdom of Sweden and Norway, Swedish consuls have to receive the papers of Swedish and Norwegian captains, when they enter, and the captains receipts, which the captains present to the custom house. When Capt. Nilson handed his papers to the collector the latter told him that Norway might be independent, but the custom house had no knowledge of it, and that he must enter his ship through the Swedish consulate, or take it away. The captain then sat down and chose the former alternative.

Bishop Says Divorce Evil Destroys Society.

Archbishop Farley declared at Carnegie Hall tonight at the commencement exercises of the college of St. Francis Xavier that the evils of divorce were fast undermining society, and that the whole structure must shortly collapse should no hand be raised to ward off the advance of this tendency. He said in part:

"A continuance of the evil of divorce, of the loathing regard for the marriage tie, must shortly lead to the downfall of society—and it is even now falling, and must soon be found in the dust.

"President Roosevelt, who holds in his hands the trust imposed by the people of the United States, and who wields his authority in no mistaken manner, has openly announced how he deplores the awful condition existing in this regard.

"There is no president since Washington's time who made a more beneficial effect on the life of society and the family than Roosevelt by his frank declarations. Not only does the president preach the doctrines he holds, but he exemplifies it in his own life, and his own family stands as an illustration of the nation's executive thinks and of the race standards."

Defunct Trust Company Sells to Pay Depositors.

The directors of the suspended Merchants' Loan & Trust company today voted to accept the offer of $850,000 made by a syndicate for the control of the Kanawha Valley Railway company stock, which is held by the trust company. It remains for the court to permit the sale. It is said that, in event of the sale being consummated, the $850,000 thus obtained, added to $50,000 in cash on hand, $500,000 in New York City bonds held by the company, and $100,000 promised by certain of the directors to be advanced for the purpose, will enable the depositors to be paid off immediately.

Two Panama Passengers in Quarantine.

Many of the seventy-two passengers who arrived from Colon today aboard the steamship Finance fled from the isthmus to escape yellow fever. Robert Burke, a second cabin passenger, who recently came to New York on his vacation, was taken ill with malarial fever returning to work on the canal. He had a high temperature when the ship got to quarantine, and Health Officer Doty sent him to Hoffman island for observation. The ship's butcher, William Pritchard, who is also ill, was transferred to Hoffman island.

Mars Not in Maps in Son's Geography.

A census enumerator in Jersey City reported to his chief that an Irishman whom he had asked for information as to his place of birth said that he first saw the light of day on Mars. The enumerator made the entry in his books. He explained that he never heard of the country and had been unable to find Mars on any maps in his son's geography.

Convicted of Burning Children's Fingers.

Magistrate Taylor of South Orange, N. J., has found William S. Glover guilty of willful cruelty to his two children—Muir, aged 5, and Lucille, aged 3—in burning their fingers with matches as a punishment. The middle fingers of the children were so terribly injured that it has taken weeks for them to heal. Glover will be sentenced later.

Two Are Dead from Subway Plant Explosion.

Two deaths already have resulted from the shower of shattered steel and the clouds of steam which followed the boiler explosion at the subway power station near the banks of the Hudson river in the upper west side yesterday. The victims are Joseph Morgan, a fireman, whose death resulted from scalds, and Frank Marone, who was swimming in the Hudson when the shower fell.

Granddaughter of William H. Vanderbilt Who Will Wed Son of Joseph Pulitzer.

MISS FREDERICA VANDERBILT WEBB

The engagement has been announced of Miss Frederica Vanderbilt Webb to Ralph Pulitzer, the wedding to take place early in the winter. Miss Webb is a daughter of Dr. and Mrs. W. Seward Webb and a great-granddaughter of the first Cornelius Vanderbilt, the Commodore. She was introduced to society three winters ago. Mr. Pulitzer graduated from Harvard in the class of 1900, and has participated in the chief social affairs of the last few years.

ROBBERS BEAT A VICTIM.

ISAAC SACKS MAY DIE AS RESULT OF ATTACK.

Second Man Robbed of $32 and Watch on West Side, Probably by Same Thugs—Dog Helps Master Beat Off Gang That Attempted to Raid Saloon—Two Girls Locked Up on the Charge of Burglary at 8 Institute Place.

Several robberies were reported to the police of the west side last evening. In one a man was so severely beaten that he may die. The injured man was Isaac Sacks, 34 years old, 6122 Aberdeen street. Two men stopped him at Halsted and Monroe streets.

He resisted and the robbers beat and kicked him till they saw the patrol wagon coming. Then they boarded a north bound Halsted street car and escaped. Whether they were the two men who a short time later robbed D. S. Hanock, 663 West Van Buren street, the police are unable to say. Two men who answer the description given by Sacks took $32 and a watch and chain from Hanock in Robey street car near West Monroe.

Displaying a union card when he went to the Desplaines street station shortly before midnight James Kearney, a member of Horseshoers' union No. 4, 986 Thirty-fourth place, said that four men who had robbed him of $6 told him that the card had restrained them from beating him.

Dog Helps Beat Off Robbers.

Three men entered the saloon of William Hayes, Augusta street and Monticello avenue, last evening, leveled revolvers at his head, and threatened to shoot if he resisted their attempt to take $350, which he had secreted in a cash register. A large dog which was in the rear of the saloon went to the assistance of his master, and Hayes drove the robbers away without suffering any loss.

Girls Accused of Burglary.

Annie Bartley and Kittie Herzog were arrested by Detectives Rohan and Maher, charged with breaking into and robbing the flat of Mrs. Rose Tesai, 8 Institute place, of a gold plated mantel clock and clothing. The two were locked up at the east Chicago avenue police station.

Four college pins valued at $20 were taken by burglars who broke into the home of G. M. Chandler, 2512 Indiana avenue, in the afternoon.

Accused Policeman Faints.

While leaning forward in his chair listening to the evidence against him James F. Miller, the temporary policeman charged with attempted burglary, fainted yesterday afternoon in Justice Bennett's court. He is charged with attempting to break into the residence of P. W. Myers, 967 Jackson boulevard.

METHODIST DIVINES DEMAND REMOVAL OF I. W. DURHAM.

Preachers Call on Pennypacker to Dismiss Insurance Commissioner—Republicans Join Reform Move.

Philadelphia, Pa., June 19.—[Special.]—The Methodist preachers of this city today unanimously adopted resolutions demanding that Gov. Pennypacker remove from office State Insurance Commissioner Israel W. Durham for "moral dereliction and complicity with contracts framed for plunder."

The city republican campaign committee today decided to ask the present county candidates to resign. A new ticket will be put in the field.

A subcommittee was appointed to confer with the "committee of twenty-one" which made the demand for a new list of candidates.

OBITUARY.

ALEXANDER BINNE, Dundee, Ill., one of the earliest settlers in northern Illinois, died at his home Sunday night, aged 76. He left a widow and six children. He was born in Kirkliston, Scotland, and came to America when 18 years old. The funeral will be held tomorrow afternoon at 1 o'clock.

JOHN W. PARMELEE, Chicago, was buried yesterday afternoon at Graceland. Services were held in the Auditorium Annex. The masonic ritual was used.

Money in a New Town.

Sale of town lots by auction at Cherry, Ill., June 21, 10:30 a. m. Within a few years Cherry will be the greatest coal mining town in the central west. A mine with orders for 2,000 tons of coal a day has been built. Low rates to Cherry June 20 and 21, Chicago, Milwaukee and St. Paul railway. Tickets, 95 Adams street.

SELLS A MILLION BUSHELS

ROBERT PRINGLE BEARISH ON WHEAT AS RESULT OF TRIP.

Returns from West and Contracts to Deliver to His Partner, James Rankin, 1,000,000 September — Buyer, Who Has Remained in Chicago, Takes Different View of Situation —Only One Other Such Large Trade Made on Board in Recent Years.

Another million bushel trade in grain startled the brokers in the wheat pit just before the close of yesterday's session of the board of trade.

Robert Pringle of Pringle, Fitch & Rankin, who has just returned from a tour of the winter wheat states which made him a bear on the market, sold 1,000,000 bushels September wheat to his partner, James A. Rankin, who had staid at home and is a bull on the cash situation.

The trade was made at one price, 83⅜@84c, and started with an open bid by Rankin for 100,000 bushels at that figure. Pringle sold the amount, offered to double it, and then was raised in three jumps by Rankin to 250,000 bushels, 500,000 bushels, and lastly 1,000,000 bushels. The trade stopped there, although Pringle offered to sell 1,000,000 bushels more.

Pringle and Rankin are two of the heaviest and most successful operators on the board, and are much more often on the same than on opposite sides of the market.

Fyfe, Manson & Co., a board of trade grain firm, failed yesterday, and about 750,000 bushels of open contracts, mainly corn, were closed out for the firm on 'change in the first few minutes of trading. The voluntary petition in bankruptcy, filed by attorneys for the house, places the liabilities at $83,407, of which but a small part is owed to local traders, and the assets at $66,367. Ulric King was appointed receiver of the firm by Judge Landis.

FACTIONS FIGHT OVER BOND ISSUE IN RHODE ISLAND TOWN

Constables, Employed by One Side to Preserve Order, Routed, Hall Wrecked, and Meeting Prevented.

Block Island, R. I., June 19.—Intense rivalry between two factions of New Shoreham voters, one led by State Senator Christopher E. Champlin, the other by Samuel M. Rose, reached a climax today when a dozen special constables, said to have been hired in Providence by the Champlin element to keep order at the town meeting, called to authorize a town bond issue, were attacked by 200 of the Rose supporters and completely routed.

The victors returned to the town hall, wrecked its interior, and prevented the holding of the meeting. This was the fourth attempt of the so-called Champlin faction to bring before the voters a proposition to bond the town for $172,500 to discharge the existing debt.

The bonds were made possible by a measure which had been introduced by Senator Champlin at the last session of the general assembly, and which became a law.

MORTON ANSWERS CHARGES.

Secretary Prepares Defense of Course in Santa Fe Rebates, to Be Issued with President's Statement.

Washington, D. C., June 19.—[Special.]—Paul Morton has prepared a strong defense of his course in connection with the granting of rebates by the Atchison, Topeka and Santa Fé, which will be made public simultaneously with the statements from the president and the attorney general and a letter written by Messrs. Harmon and Judson, special counsel for the government.

It was believed the department of justice and Messrs. Harmon and Judson could unite upon a statement of their differences as to the proceedings which should be begun against the officials and ex-officials of the Santa Fé, but this has proved impossible, and Moody has been placed in the position of being compelled to prepare a response to the declarations of the special counsel.

The president has handled the whole affair in the paper he is preparing, without fear or favor for any one. He makes no excuse for the refusal of the department of justice to approve the recommendations of Messrs. Harmon and Judson as to the initiation of legal proceedings. He explains why it was impossible to take action and makes clear that there has been absolutely no effort to shield Paul Morton or any one else; that he and the department of justice have been guided by law and only by law. Mr. Moody makes a legal review of the question and supports what he says by letters which he has in his possession.

LOOMIS CLEARED; BOWEN IS BEATEN

Taft's Report on Controversy Exonerates Assistant Secretary of State.

WILL BE GIVEN EMBASSY.

Former Minister to Venezuela in Disfavor; Will Not Get Another Post.

Washington, D. C., June 19.—[Special.]—Secretary Taft today finished the investigation he has made into the controversy between former Minister Bowen and Assistant Secretary of State Loomis, and will submit his report and recommendation to the president tomorrow morning. There is no doubt that the findings will be against Bowen, who will not be given another post in the diplomatic service.

The most important witnesses heard by the secretary today and tonight were Willard H. Bean, formerly Venezuelan agent of the New York and Bermudez Asphalt company, and O. H. Huntington, who for several years was bookkeeper of the company. Bean emphatically denied that he ever had given a check for $10,000 to Loomis.

He said he had supposed a check for $10,000 had been given to Loomis, but the examination of all books and papers connected with the transaction showed a charge of $6,000 in all. Mr. Loomis was credited with repayment of the entire amount.

Merely an Exchange of Currency.

Huntington thus confirmed what had been said by other witnesses and claimed by Loomis, that the transaction was a mere exchanging of Venezuelan for American money. With regard to Bowen's charge that the check given to Loomis by the asphalt company was dated March 8, 1901, while he was not recalled until March 25, Loomis explained that he had anticipated he would be recalled and was preparing to leave Venezuela.

Loomis to Be Promoted.

Mr. Bowen saw the president today in regard to the charges made against Loomis. It appears that Mr. Roosevelt, who has been kept informed of the testimony given by witnesses, is convinced there is no basis for the accusations, and that the most that possibly could have been alleged was that the assistant secretary of state was engaged in some indiscreet transaction. Loomis has rebutted this suggestion and will not be disturbed for the present in his office. In the fall he will be promoted to an embassy.

NEWS OF THE COURTS.

Decrees.

SUPERIOR COURT.

Judge Kavanagh—4394—Ennis vs. Ennis; dec.—6343—Steinke vs. Steinke; dec. div.—7122—Severson vs. Severson; dec. div.—7231—Peckham vs. Peckham; dec. div.

CIRCUIT COURT.

Judge Tuley—122—Dietrich vs. Seymour; dec.—263672—In re petn. of Olson; dec.—13009—Brede vs. city; dec.

Judge Healy—1450—[h. r.] Auker vs. Van Damm; dec.—584—Fortune vs. Callahan; def. dec.; rep. appvd. and ord. authg. recvr. to make repairs.—1245—Lawson vs. Gorman; dec. and ord. vacated; iv. to and. bill.—12462—Driscoll vs. Driscoll; dec. div.

Judge Honoré—11429—Zimmerman vs. Zimmerman; dec. div.—263579—In re petn. of Kelly; dec. changing name.—263378—In re petn. of Peterson; dec. changing name.—260632—Churn vs. Churn; dec. div.

Judge Mack—1079—[l. r.] In re appln. of Peterson; dec.—232920—N. W. M. L. I. Co. vs. Hurd; dec.

Judge Walker—13588—Clark vs. Clark; dec. div.

Judgments.

SUPERIOR COURT.

Judge Chytraus—245293—Neil Crowe vs. James H. Eckels et als.; recvrs. C. U. T. Co.; on verd., $75; satisfied.—233453—Julia Pruskauer vs. C. C. T. Co.; on verd., $150; satisfied.—245200—Jacob Pruskauer vs. C. C. T. Co.; on verd., $150; satisfied.—241818—John H. McKenna vs. Wabash R. R. Co.; on verd., $500; satisfied.—240608—Charles Schleyer vs. John Lutz; on findg., $1,518.61.

Judge Gary—233246—May Korando vs. C. Term. Transfer R. R. Co.; mo. n. t. defft. overrid.; judt., $4,500, bond and bill ex. 25 ds.—229082—William J. Fyfe vs. Senior Milling Co.; mo. n. t. defft. overrid.; judgt., $675; bond 25 ds., bill ex. by Sept. 18.

Judge Holdom—228312—Patrick Keating vs. G. T. W. Ry. Co.; on findg., $4,500; satisfied.

Judge Wright—229470—Frederick Lemley et al. vs. Alexander Burke; on verd., $36.50.

Judge Patton—242464—Elizabeth Cullen vs. City; on findg., $150.—215721—Catherine Schiffers vs. City; on findg., $200.

CIRCUIT COURT.

Judge Abbott—257051—Theresa Lederer vs. Samuel Gans; mo. n. t. overrid.; judgt., $375; appl.; bond and bill ex. 60 ds.

Judge Honoré—232850—Charles Remus vs. Lake St. El. R. R. Co.; on verd., $350.

Judge Walker—232216—Mike Cleary vs. Chicago Malleable Casting Co.; mo. n. t. overrid and judgt., $28.25.—260076—Andrew Hoffman vs. Arthur E. Clark, Wallace G. Clark, and Milton Trainor; mo. n. t. overrid. and judgt., $1,411.09; appl.; bond 20 ds., ex. 60 ds.—232500—Joseph H. Strong, admr., etc. of Patrick J. Gannon, vs. Grace & Hyde Co.; mo. n. t. overrid. and judgt., $2,000; appl., bond 20 ds., bill ex. 60 ds.

Court Calls for Today.

SUPERIOR COURT.

Judge Brentano—Chancery calendar, 4040, 2749. On hearing, 4077.

Judge Kavanagh—Contested motions, 5868, 4266, 2129a, 4090—Bayer et al. Order No. 72, 6620—Nat. L. Ins. Co. vs. C. T. & T. Co.; Kummer vs. Card, 5254, 469, 5326, 196719, 7055, 714, 6110, 235384, 6626, 240019, 262, 5920, 6060, 2050, 6490, 4403, 6093, 6058, 6820, 6484, 154, 5718, 6824, 7008, 656, 6916, 6929, 6344, 6406, 6862, 105, 658867, 37060.

Judge Gary—Trial call, 10318, 10329, 10330, 10331, 10342, 10334, 10635, 6712, 9817, 231276, 6817, 2987. On trial, 8006.

Judge Holdom—Trial call, 1340, 8209, 8022, 8832, 16341, 6181. On trial, 15860.

Judge Chytraus—Law motions of course and law contested motions. Trial call, 5310, 8838, 6767, 7647, 7180, 4785, 5971, 7943, 7955, 8030, 8041, 8044, 8132, 8135, 8137, 8138, 8139, 8220, 8221, 8222, 204313. On trial, 6409.

Judge Dunne—Criminal court.

Judge Wright—Trial call, 5391, 7811, 8729, 4185, 8737, 1293, 7906, 6704, 8039, 8814, 5320, 6651, 4657. On trial, 7727.

Judge Patton—Call of city calendar, 2636, 2643, 2647, 2648, 2654, 2661, 2668, 2669, 2688, 2692, 2714, 2719, 2722, 2743, 2751, 2754, 2765, 2770, 2777, 2780.

CIRCUIT COURT.

Law trial calendar, 29239, 11995, 10484, 27685, 25436, 29780, 9464, 11311, 12007, 10530, 10432, 12807, 8748, 11246, 8122, 231688, 11701, 1185, 11075.

CIRCUIT COURT.

Judge Tuley—Chancery calendar, 233, 11267, 260382, 6718, 12135, 10139, 3467. On hearing, 13572.

Judge Healy—Contested motions, 12894, 808, 18950, 7102, 12346, 11198, 4540, 1299, 166162, 3704, 11286, 4488, 7218, 261753, 13532, 7678, 13514.

Judge Clifford—Assigned cases.

Judge Honoré—Law motions of course. Law contested motions, 30171, 12200, 764, 260414, 28116, 263512, City vs. Smith, 11839, 3786. Set cases, 12769, 31042, 29838. On trial, 219706.

Judge Mack—Juvenile court.

Judge Walker—At Criminal court.

Judge Windes—Submitted case, 258315; assigned cases.

COUNTY COURT.

Judge Carter—No announcement.

Judge Slusser—County court calendar; trial call, 22117, 21503-04, 22120, 22130, 22135, 22136, 22145, 22155, 22170.

PROBATE COURT.

Judge Cutting—9:30 a. m., set case, estate of Geo. H. Park; 10 a. m., motions; 10:30 a. m., set case, estate of Daniel Gleason; 2:15 p. m., set cases, estates of Jerome Plankington, Irvilla B. Hanna, Michael Foley, Joseph Engelthaler.

CRIMINAL COURT.

Judge Barnes—4409, 3379, 2976 to 2978, 2979, 2178, 2014, 1967, 1219, 1228.

Judge Chetlain—Call not extended.

Judge Dupuy—1257, 4041, 2920, 3919, 2835, 3836, 3718, 368, 3135, 3013, 3017, 2969, 2970, 2975, 2974, 2968.

Judge Kersten—2309, 4379, 4314, 4315, 4317, 4255, 4256, 2970, 2973, 3353, 1650, 1653, 4385.

Judge McEwen—2572, 286, 606, 208, 2240, 2241, 8791.

Judge Tuthill—4280, 3359, 524, 741, 5262, 4219.

Judge Walker—City cases, 16126, 16161, 16172, 16191, 16192, 16212, 16230, 16238, 16271, 16273, 16294, 16295, 16196, 16297, 16298, 16299, 16300, 16372, 16343, 16393, 16396, 16398, 16414, 16442, 16443, 16445, 16460, 16461, 16462, 16463, 16465, 16466, 16469, 16471, 16472, 16483, 16488, 16489, 1490, 16497, 16498, 16502, 16515, 16517, 16519, 16520, 16526, 16530, 16532, 16533, 16535, 16536, 16537, 16539, 16542, 16543, 16544, 16546, 16547, 16548.

UNITED STATES CIRCUIT COURT.

Judge Kohlsaat—In chambers.

Judge Landis—Law trial calendar, 27218, 27068, 27413, 27414, 27420, 27420, 27475, 27482, 27483, 27486, 27490, 27502, 27506, 27506, 27511.

Judge Anderson—Law trial calendar, 27354, 27389, 27269.

UNITED STATES DISTRICT COURT.

Judge Bethea—Set cases, 9394, 9696, 9697, 9660, 9665, 9666, 9667, 9638, 9507, 551.

Petitions in Bankruptcy.

12180—Fyfe, Manson & Co.; liabilities, $83,407; assets, $66,367; Rodger, Wilhartz & Louer, attys.

12181—Michael English; liabilities, $1,913; assets, none; C. A. O'Meara, atty.

12182—James Sheelock; liabilities, $1,136; assets, $181; Whitman & Horner, attys.

Illinois Supreme Court.

Springfield, Ill., June 19.—[Special.]—Proceedings in the Supreme court today were:

People ex rel Healy vs. Thornton; motion by relator to refer to commissioner and take report proofs allowed; referred to Horatio Waite, master in chancery; proofs on the part of the relator to be closed by July 10 and on the part of the respondent on Sept. 10; ten days thereafter are allowed the relator for rebuttal; proofs to be reported by the first day of next term, and the cause continued.

City of Rock Island vs. Gingles; motion by appellee for leave to file appellant's Appelate court brief allowed.

B. and S. W. R. R. company vs. Mullen; motion by appellant for leave to file appellant's Appellate court brief allowed.

People ex rel Power vs. Rose, secretary of state; motion of respondent for continuance allowed; relator is given until the first day of September to file briefs and arguments, the respondent until the first day of the October term to reply.

Kuhn vs. Eppstein et al.; motion by appellee to extend time to ten days to file briefs denied.

Home Building and Loan association of Aurora vs. McKay; motion by appellee for leave to file appellant's Appellate court brief allowed.

Pacaud vs. Waite; motion by appellee to dismiss the appeal as to William S. Jackson declared too late.

Earp et al. vs. Lilly—Motion by appellee to affirm judgment and assess 10 per cent damages not entertained.

People ex rel. Briggs vs. A. C. Barnes, judge Superior court Cook county and ex-officio judge of the Criminal court—Motion by relator for leave to file petition for mandamus denied.

Sanitary district of Chicago vs. Fort Wayne and Chicago R. R. Company et al.—Motion by appellant for extension of time to file a reply to brief and motion by appellant for leave to insert an exhibit in brief.

Galt vs. city of Chicago—Confession of error by defendant in error; cause reversed and remanded.

Graham et al. vs. Deuterman—Motion by defendant in error for extension of time to file brief.

People ex. rel. Healy vs. Hooper—Submitted on briefs and oral argument for relator by C. E. More, for respondent by Simeon P. Shope.

People ex rel. Healy vs. Frisch—Submitted on briefs.

People ex rel. Healy vs. Huggard—Submitted on briefs.

People ex rel. Healy vs. Brown—Submitted on briefs and oral argument for relator by Messrs. Fogle and Matthews, for respondent by William E. Brown.

People ex rel. Healy vs. Propper—Motion by relator to overrule demurrer.

People ex rel. Healy vs. Jacobs—Continued.

People ex rel. Healy vs. Propper—Continued.

People ex rel. Healy vs. Thornton—Continued.

Jacobs vs. the people—Submitted on briefs.

Adjourned to 9 a. m. Tuesday.

Policeman Convicted of Manslaughter

Norfolk, Neb., June 19.—Policeman Ault, who killed "Kid" English at Bonesteel, S. D., during last summer's rush to that place, has been convicted of manslaughter and sentenced to two years at hard labor in the Sioux Falls penitentiary.

Health Wrecked by CATARRH WHICH AFFECTED KIDNEYS.

Pe-ru-na Restored His Health.

In Miserable Condition for Years.

Hon. John A. Heilman, 3536 Flora Ave., Kansas City, Mo., City Assessor for twenty-two years, writes:

"I am very grateful for what Peruna has done for me.

"My health was run down and broken, the result of kidney and bladder trouble.

"I was in a miserable condition for a good many years.

"Peruna was recommended to me, and after using it a few days I began to improve, and kept on improving until I was finally well again.

"It is a blessing to have good health."

BOTH the kidneys and bladder are subject to catarrh.

Catarrh of the kidneys results in a derangement of these very important organs, poisoning the system with retained acids and excretory products.

KIDNEY CATARRH LEADS TO SERIOUS DERANGEMENTS.

Catarrh of the kidneys very soon produces catarrh of the bladder. The urine becomes highly acid and irritates the mucous lining of the bladder until it produces that condition known as "cystitis," in other words, catarrh of the bladder.

These cases are very promptly and permanently cured by the use of Peruna.

Peruna cures catarrh wherever located, whether in the kidneys, bladder or any other organ.

Should you be in need of special instructions regarding the treatment of your case, write at once to Dr. S. B. Hartman, President of the Hartman Sanitarium, Columbus, Ohio, and your letter will receive a confidential and prompt reply.

PE-RU-NA AN INFALLIBLE CATARRH REMEDY.

Loftis System Diamonds On Credit

THE Loftis way to acquire a Diamond is the easy way. You do not need to have all the cash to buy your Diamond. Try the Loftis system. Here it is: Any honorable person, man or woman, can select any Diamond, Watch or article of Jewelry that they would like to own and wear. We will deliver it on credit. We will charge it on plain open account. A small payment is made at the time of purchase; balance can be paid in eight equal monthly installments. We are willing to allow anyone to assume a reasonable obligation, the fulfillment of which will not be burdensome. Come into our store. Let us know just what you can spare monthly from your earnings, and we will sell you on easy terms a finer, larger Diamond than you can get elsewhere for spot cash.

$20

Fine High Grade American Watches (like cut), in 14 kt. solid gold cases, for only $20.00. Terms, $3 down, balance $1 weekly.

Fine diamond rings $20 and up. Terms, $3 down —balance $1 weekly.

Call or write for Catalog—1,000 illustrations. Special attention given to mail orders. Open daily until 6:30 p. m.; Wednesdays and Saturdays until 10 p. m. VISIT OUR OPTICAL DEPARTMENT—EYES TESTED FREE.

The Old Reliable, Original Diamonds on Credit House.

LOFTIS BROS & CO. ESTD 1858

DIAMOND CUTTERS, JEWELERS AND OPTICIANS, 2d Floor Stewart Bldg., N. W. Cor. State and Washington Streets.

Opposite Marshall Field & Co.

Winners of the Highest Award at the St. Louis Exposition.

"The Silver" BRAND CORNELL

Front, 2⅝ inches. Back, 1⅜ inches.

APPEALS TO A FASTIDIOUS TASTE

GEO. P. IDE & CO., MAKERS

AMUSEMENTS.

ILLINOIS—TONIGHT BARGAIN MATINEE TODAY

GEO. M. COHAN AND HIS FAMOUS 100 LITTLE JOHNNY JONES

SOUVENIR NIGHT NEXT MONDAY. 50TH PERFORMANCE IN CHICAGO. SEATS NOW SELLING.

Laughing Lessons.

Learn to laugh with Lew Fields and the big fun and beauty show at the

GRAND OPERA-HOUSE

LEW FIELDS "1T HAPPENED IN NORDLAND"

"MUSIC MATINEE" Tomorrow—Bargain Prices. Copy of "Absinthe Frappe" free.

GARRICK—THE REAL SUCCESS.

THE WOGGLE BUG OR THE MARVELOUS LAND OF OZ.

First Matinee Tomorrow. Popular Prices.

LAND OF NOD

Hundreds Turned Away from the Monday Matinee. A Smart Show with Famous Performers.

SUMMER PRICES, 25c, 50c, 75c, $1.00. Everything Running Beautifully.

CHICAGO OPERA HOUSE

LA SALLE LAST WEEK

THE BEST MUSICAL SHOW IN TOWN

B. C. WHITNEY'S

ISLE OF SPICE

200TH PERFORMANCE IN CHICAGO

Souvenirs Thursday Evening.

Last Matinees Today, Thursday and Saturday

CASINO GARDEN,

Wabash-av. and Peck-court.

Ragtime Concert Tonight.

BROOKE AND HIS GREAT BAND

AMUSEMENTS.

White City

BRILLIANT ELECTRICAL ILLUMINATION EVERY EVENING

FIREWORKS TONIGHT

THE WORLD'S MOST POPULAR ENTERTAINING AND AMUSING FEATURES

35 ATTRACTIONS 35

Free Concerts by BANDA ROSSA

4 PROGRAMS EVERY DAY.

OUTDOOR CIRCUS ACTS

LEGARE On the Spiral Electric Tower.

THE HOWARDS IN THEIR EMPALEMENT ACT

THE ELECTRIC LADY In Her Thrilling Slide for Life From the Tower to the Stage.

ADMISSION 10c. GATES OPEN AT 1 P. M.

THE COOL STUDEBAKER ON THE LAKE FRONT

MAT. TOMORROW. SEATS 25c to $1.

RICHARD CARLE PRESENTS HIMSELF IN THE MAYOR OF TOKIO

THE LAUGHING SHOW.

Sans Souci Park

CHICAGO'S BEST SUMMER SHOW.

THE PARADERS BY OUR OWN COMPANY OF 60.

In Chicago's Only Open Air Theater.

2 PERFORMANCES DAILY—MATINEES 10 CTS.

Hostrawser's Famous First Regiment and Every Afternoon and Evening, Rain or Shine Harmon and Lind, Sensational High Divers, In Their Unique Specialties.

25—OTHER SUPERB ATTRACTIONS—25.

ADMISSION 10 CTS AT ALL TIMES

COLISEUM GARDEN

POPULAR CONCERTS EVERY NIGHT. SUND. AFTS.

Weber And His Prize Band

Edelweiss Garden Management, Caterers.

OLYMPIC

CONTINUOUS VAUDEVILLE.

Wonderful Liquid Air. Madame Stepofaki. LaVean & Cross. Godfrey & Henderson. Mabel Cassidy. Marvelle & Gleason. Sisters Bidwell. The Kinodrome. Patrice & Company. Young & De Voie. John Birch. Rawls & Van Kaufman. Stewart & Raymond. J. W. McDermott. Camera & Kelly. Jane Jenkins.

PRICES—10—15—25—35—50 CENTS.

McVICKER'S JACOB LITT, Proprietor.

The Safest Theater in the World—40 Exits.

A RELIEF FROM MUSICAL COMEDY

Jos. R. Grismer's Big Production, SKY FARM

THE ONLY REAL PLAY IN TOWN.

EVERY NIGHT. MATS. WED. AND SAT.

POWERS'—Box Office Opens Tomorrow at 9 a. m. Engagement Begins Next Monday.

"MRS. TEMPLE'S TELEGRAM"

"A Merry Message of Mirth."

Direct from a 3 months' run in New York.

RAVINIA PARK—Every Afternoon at 3. Every Evening at 8:15.

WALTER DAMROSCH AND THE NEW YORK SYMPHONY ORCHESTRA.

Every Monday "Symphony Night." Every Tuesday, Afternoon "Wagner." Every Fri. "Wagner Night."

ADMISSION 25c.

Special train service and rates for Chicago patrons on the Chicago & Northwestern Railroad.

WEST SIDE BALL PARK.

Philadelphia vs. Chicago

TODAY AT 3:30 P. M.

Box Seats at Spalding's, Wabash-av., Until 1:30 p. m.

NORTHERN GREAT EVERY NIGHT 25c 50c 75c

MATS. SUN., WED., SAT.

THE BEST OF ALL CARTOON COMEDIES

MASTER GABRIEL in BUSTER BROWN

LAKE EXCURSIONS.

ST. JOSEPH AND BENTON HARBOR.

$1 round trip 9:30 a. m. every day. Sat. 2 p. m. Sun., 10 a. m. Only line furnishing music and dancing free. $1.50 round trip 11:30 every night.

$2 Grand Rapids, $1.50 Holland and Saugatuck, daily 9 a. m.

GRAHAM & MORTON LINE, Dock, foot Wabash-av. Phone Central 2102.

BISMARCK GARDEN

GRAND CONCERT EVERY EVENING

Reached by All North Side Cars and Northwestern Elevated to Grace St.

COLUMBUS Bargain Mats. Sun., Wed., Sat.

"MONTE CRISTO."

Next—"WHEN HEARTS WERE TRUE."

WHERE TO EAT.

Free concert every afternoon. Refreshments under shady trees

RESTAURANT MILANO

G. CATTORINI, Proprietor.

The Only Genuine Italian Table D'Hote OUR SPECIALTY Spaghetti Italian Style, ALL DAY READY

A Very Cordial Invitation is Extended to the Theatrical Profession.

342 State Street, CHICAGO

Get the Habit of DINING at Sans Souci Park.

A superb Table d'Hote dinner, with wine, for 99 cents. Also meals a la carte—popular prices. Make reservations by 'phone (Hyde Park 670) and obtain free admissions for banquets and theater parties.

GUNTHER'S 212 STATE STREET ...FINE LUNCHEONS

DELICIOUS REFRESHMENTS. FOUR O'CLOCK TEAS, AND AFTER THEATER SUPPERS.

FURS STORED and Insured against all loss.

Remodeling and Repairing during the summer months at greatly reduced prices.

F. N. Matthews & Co. Republic Building, 50 Adams-St., Cor. State Telephone Harrison 233.

The Tribune.

FOUNDED JUNE 10, 1847.

ENTERED AT CHICAGO (ILL.) POSTOFFICE AS SECOND CLASS MAIL MATTER.

TERMS OF SUBSCRIPTION.

BY MAIL IN ADVANCE.

Postage paid in the United States (outside of Chicago city limits) and in Canada and Mexico.

Daily, without Sunday, one year	$4.00
Daily, without Sunday, six months	2.00
Daily, without Sunday three months	1.25
Daily, without Sunday, two months	1.00
Daily, without Sunday, one month	.50
Daily, with Sunday, one year	6.50
Daily, with Sunday, six months	3.25
Daily, with Sunday, three months	2.00
Daily, with Sunday, one month	.75
Sunday issue, one year	2.00
Sunday issue, one month	.25

Give postoffice address in full, including county and state.

Remit by express, money order, draft, or in registered letter, at our risk, to Tribune company, publishers.

BY CARRIER IN THE CITY.

Daily, single copy	2 cents
Sunday, single copy	5 cents
Daily, per week	12 cents
Daily and Sunday, per week	17 cents
Daily, per month	50 cents
Daily and Sunday, per month	75 cents
Chicago Daily Tribune	Six days a week
Chicago Sunday Tribune	Every Sunday

CHICAGO—TRIBUNE BUILDING.
NEW YORK—164 WORLD BUILDING.
WASHINGTON—40 WYATT BUILDING.

Persons wishing to take "The Tribune" by carrier may order it by postal card or telephone—Central 66T. When delivery is irregular make complaint.

TRIBUNE subscribers may have their paper mailed to them at any out of town address. The address will be changed as often as requested. Telephone Central 66T, or address "The Tribune."

DOMESTIC POSTAGE—Twelve or 14 pages, 1 cent; 16 to 24 pages, 2 cents; 28 to 40 pages, 3 cents; 44 to 56 pages, 4 cents; 60 pages and over, 5 cents.

FOREIGN POSTAGE—Twelve or 14 pages, 2 cents; 16 pages, 3 cents; 24 pages, 4 cents; 32 pages, 5 cents; 40 pages, 6 cents; 44 to 48 pages, 7 cents; 48 to 56 pages, 8 cents; 60 to 68 pages, 9 cents; over 68 pages, 10 cents.

Note—The laws of the postoffice department are strict, and newspapers insufficiently prepaid cannot be forwarded.

LARGEST 2 CENT MORNING CIRCULATION IN THE WORLD.

TUESDAY, JUNE 20, 1905.

THE UNREPENTANT BURGLAR.

"Big Frank" McCoy, professional bank burglar, lies dying in a New York hospital. He knows his end is near. We have all read in Sunday school papers and heard from evangelists stories of the conduct of desperate sinners on reaching this stage in their earthly careers. In these accounts they are usually filled with remorse and repentance. Often they spend their last hours holding themselves up as horrible examples to young men and adjuring them, by all that is good, to stick to the strait and narrow path of honesty and law.

This is not the way "Big Frank" McCoy is taking leave. He is not repentant. He is not ashamed of his career. He is proud of it. He says he did not participate in the celebrated raid on the Manhattan Savings institution, when several million dollars' worth of securities was carried off, but boasts that his master mind planned that exploit. He tells of other "jobs" which he and the ingenious Mr. Hope were in. They once got $60,000 from a Philadelphia bank. It belonged mainly to poor Catholics. Prominent Catholics appealing to them in behalf of these poor people, they returned most of the plunder. "Big Frank's" heart is touched by the magnanimity he and Hope displayed on this occasion. It does not occur to him that it is no indication of special greatness of heart to return to others what belongs to them.

Most people find it impossible to fathom a nature like McCoy's. Taught from childhood that it is every person's duty unquestionably to obey the law and that larceny in any form is a disgraceful crime, associated throughout life with others, imbued with the same moral beliefs as their own, they cannot understand the man who, in the presence of death, regards himself complacently because he has displayed uncommon genius in the fine art of unlawfully appropriating the property of others. McCoy looks on the warfare he conducted against bank vaults in much the same light as a merchant looks on his business or a physician on his profession. It was his vocation. Dying, he gazes back over the long series of his triumphs and congratulates himself he was no common robber. He is proud of being so skilled a burglar that he never found it necessary to take human life as clumsier men have done.

THE PROBLEM OF DEPORTATION.

The Canadian alien labor law, for alleged violation of which a few American railroad men employed in Canada were threatened with deportation, has been declared invalid. Judge Anglin of Toronto, in handing down his decision in the case of two employés of the Père Marquette railroad who were arrested at St. Thomas, says that the deportation ordered by the dominion government is impossible of enforcement—is a physical impossibility.

According to the judge, to deport a man from Canada to this country the Canadian constable must escort him to the boundary line and set him on the other side. This, Judge Anglin holds, he has not the power to do, maintaining that to make the expulsion complete the constable must perform part of his duty on American soil, where he cannot exercise jurisdiction and where an attempt to exercise it would be an outrage. The constable must keep on his own side of the line.

Judge Anglin's decision settles the incident of the alien labor act effectively. It is eminently satisfactory to this country in its effect. But it is hard to believe that a man cannot be put out of one country into another without violating a boundary line. To escort a man across the line into another country is obviously impossible without committing trespass. But why escort him? There are other ways of effecting a deportation. The constable in charge of a prisoner could march him to within arm's reach of the boundary line, stand him with his face to the line, and then, realizing that it is for home and country, shove him with such force as to place him well within the jurisdiction of the other country. The constable need not approach nearer to the line than the length of his arm. Or, in some instances, a foot placed carefully in the small of the prisoner's back and suddenly propelled forward with all the power of muscle that one could summon would effect a deportation with the alacrity and dispatch that would make it a clear cut success. With constables strong of arm or leg the problem is simple.

But in the case before him Judge Anglin is right in finding as he does. He is diplomatic. It is a pleasant way of squelching a nasty law, for there is no reason why Canada, at present, should wish to deport any good, able bodied American citizen who seeks and finds employment within her borders.

TYPE OF NOMINATIONS.

What sort of nominations are to be made at the republican convention on the 24th instant for the nine positions on the drainage board? Interest in the question is deepening.

Republican leaders have given "most positive assurances" of a first class ticket. They have even volunteered to educate common sentiment up to the "type of man"—high grade—"intended" to be selected for these important positions. With two or three exceptions, however, the names thus far cast up in current gossip on the subject fail to justify the assurances. They belong almost exclusively to persons of political antecedents and standing—who are destitute of any particular fitness for the work of the drainage board, and who are unknown to the general public.

In talking of the high type of man needed, the leaders recognize common feeling. The public has its expectations set on a new régime in drainage matters. If party leaders mean business in this direction they will not inquire curiously into partisan qualifications and only try to get men who are specially fitted for the serious work of the sanitary board.

The contracts let by that board should be the perquisites of no political organization. They should be awarded and enforced by men entirely dissociated from partisan machines and aims. They should be handled in the interest of the drainage district, not of party backers. Drainage canal extensions should be located, planned, and executed solely for the common welfare, not in furtherance of local booms.

A double importance will attach to the republican nominations as nominations. They will be important in themselves, and they will influence the democratic nominations to be made four days later. The democrats cannot afford to be outshone.

Under the new election law on the subject, the public expects a genuine reform in drainage matters. This will not be brought about by a board made up of "personally honest" but mediocre and yielding men, selected exclusively because acceptable to the republican "organization." The tasks to be performed demand not only men of integrity but men with spines.

A small coterie of republicans is managing ante-convention matters. Granted that "the convention itself will decide," this coterie of individuals will have great and perhaps controlling power over the convention's action. Their responsibilities are not slight. Those responsibilities, too, are increased by the fact that no reform organization is taking a hand this time. The leaders have a chance to show what the "organization" can do when given a free field.

Let them promote nominations of the "type" advertised—nominations dictated neither by party record, nationality, nor locality. Let them be sure to discount the subsequent action of the democrats. Let them make independent candidacies a thing out of the question.

RECOGNIZING NORWAY.

There will be presented to the president this week a petition asking him to recognize the independence of Norway. The petitioners, who are American citizens of Norwegian birth, are actuated by the best intentions, but their appeal will not influence the president one way or the other. He will consider the question on its merits when it has to be passed on.

The provisional government of Norway has not asked for recognition. It has sent no envoy to the United States on that errand. Until it shall have done so there will be no occasion for the American government to concern itself about the matter. It is not obliged at this time to take notice of what is going on in the Scandinavian peninsula. No American interests are suffering. It would be a discourtesy to Sweden for this government to recognize the independence of Norway without having been formally requested to do so.

The Norwegians are proceeding deliberately. They do not seem to apprehend any serious opposition on the part of Sweden to the dissolution of the union. They appear to be waiting to see whether they can get a young Swedish prince to act as their king. If they are successful in this, in due time a minister from the kingdom of Norway will present himself at Washington and will be received as he deserves. If the Norwegians cannot get a king to suit them, and establish a republic, the diplomatic representative of the republic will be made welcome.

While the Norwegians are determining what kind of a government they will have the United States can afford to remain quiescent and watch in silence that most pleasing spectacle, a bloodless revolution. Europe certainly is growing in grace. When the proper time comes the independence of Norway will be duly recognized by the United States. But the feelings of "our great and good friend" the king of Sweden should not be ruffled by an unnecessarily hasty recognition of the loss he has met with in the secession of Norway.

NO DANGER OF UNFAIR RATES.

It is understood that, as a result of the recent hearing, the railway and warehouse commission is going to reduce the maximum freight rate in Illinois. The cut, it is believed, will be as much as 10 per cent, and may be 25 per cent. Railway lawyers and officials pretend to regard the prospect lugubriously. A cut of even 10 per cent, they declare, would spell ruin for many lines. They argue that a 10 per cent reduction in the maximum rate means a 10 per cent reduction in earnings, and that a 10 per cent reduction in earnings means bankruptcy and amounts practically to a confiscation of property.

That is an argument that will not hold water. If the roads, as is assumed, at present charged the maximum legal rate upon all classes of freight, then it might with some show of reason be asserted that a 10 per cent reduction in the rate would involve a proportional diminution of earnings. But the roads do not charge the maximum rate on all classes of goods. They charge much below that rate on many. Consequently a reduction of the maximum rate will not work the decrease in earnings which the railroads say will follow.

The railway and warehouse commission could not so reduce the rate as unjustly to impair the roads' earning capacity if it wished to. The constitution of the United States does not permit confiscation or virtual confiscation of property by any authority. The roads are legally entitled to the opportunity to earn fair dividends upon reasonable capitalization. If the commission cuts the rate so low the railroads think they cannot do this they can appeal to the courts. The courts, if satisfied they are being unfairly treated, will give them ample redress.

What the railroads ask to be allowed to do is to pay dividends on an unreasonable swollen valuation. Some of the roads which are the greatest sinners may have reason to dread a reduction of the maximum rate in Illinois, but if they shall go into court protesting against a lower maximum rate which makes it necessary for them to reduce dividends, they will have to explain and justify their excessive capitalization. They cannot do it. The Alton, for instance, cannot prove that its capitalization of $138,000 a mile is legitimate. It can convince no court that a freight rate which is reasonable when the stock and bonds of a road fairly represent its value will be unreasonable merely because of profuse and profligate stock issues.

OYAMA is becoming perniciously active again.

THE celebration of the glorious fourth is still going on.

AN automobile is extremely dangerous when charged with gasoline and booze.

FRANCE may hesitate a while longer before agreeing to pull John Bull's chestnuts out of the fire.

LET us endeavor to be safe and sane, even in traveling to New York City.

A SHIPLOAD of Georgia watermelons was destroyed by fire in New York harbor a few days ago. In a case like this what consolation is there in being told that "the loss is fully covered by insurance?"

AN eastern contemporary says "Paul Morton must go." We have noticed that. It is one of Paul Morton's peculiarities that he just can't stand still.

THROUGH the medium of its police courts Evanston is annexing a considerable portion of Chicago's wealth.

THE strike has reached the forks of the road, and the going is bad in either direction.

LORD MAYOR DUNNE simply can't believe it possible that Expert Dalrymple ever said it.

A BASIS of peace might be agreed upon in fifteen minutes if those two strenuous war lords, President Roosevelt and Kaiser Wilhelm, could meet somewhere and talk the matter over.

IT may be merely a coincidence, but whenever Kansas puts up its annual bellow for harvest hands it is followed almost immediately by a season of thunder storms and other violent atmospheric phenomena.

OUR esteemed New York contemporaries are slow in coming forward to claim the credit for the reform movement in Philadelphia.

THE sympathies of the congregation are asked in behalf of the mother of that Kansas calf, lately born, which has two mouths and two tongues in each mouth.

PERSONS whose jewelry has not been stolen by the burglars and holdup men during the last two months may be glad to know that the price of diamonds has gone up 25 per cent.

SOME other metaphor will have to be found. It would be highly disrespectful to speak of Mr. Taft undertaking to hold down the United States Supreme court lid.

THERE are seasons of the year, however, when Carter Harrison's fancies lightly turn to thoughts of his old job.

END of the wonderful one hoss Shea. Logic is logic—that's all I say.—Old Poem.

IN A MINOR KEY.

Learned Something.

There was a man who undertook, for a consideration, to tabulate and classify the follies of mankind.

"Well," he said, at the end of a week's time, "I guess I've got all of 'em but half a dozen or so. I'll finish the list tomorrow or next day."

But after having worked at it steadily twenty-five years he gave up the job.

"Life is too short!" he said.

Standards Have Changed.

First Clubman (gouty and irritable)—"Don't you remember the time when a man on a small income could afford to have beefsteak regularly every day?"

Second Clubman—"Yes. Don't you remember how thunderingly tough and tasteless it was?"

Only a Question of Time.

It was a house with a balloon frame, standing on cedar posts. A fierce tempest from the north had struck it just after the roof had been put on and the weather boarding finished, and had pushed it five feet out of perpendicular.

The owner was sitting on the front step, calmly smoking his pipe, when the traveler happened along.

"Had a stroke of bad luck, haven't you?" said the traveler.

"Yep." (Puff.)

"Building would have stood it all right if it had been finished, wouldn't it?"

"I reckon so." (Puff, puff.)

"Going to tear it down and build it over again?"

"Nope." (Puff.)

"May I ask what you intend to do with it?"

"Nothin'," answered the owner, removing his pipe from his mouth. "Goin' to wait fer a harricane to come from the other direction and straighten it up agin."

Happening of the Unexpected.

New Wife—"George, I want you to try a slice of this. It's my first loaf of bread."

New Husband (taken by surprise)—"My dear, this is so—so sodden!"

Inconvenient.

"Shadbolt has a wonderful memory."

"Yes; such a memory as his is a nuisance. Every time I meet him I can see he hasn't forgotten the dollar and a half I borrowed from him five years ago."

C. W. T.

PERSONAL

Senator Albert J. Beveridge of Indiana will issue a book this fall entitled, "The Young Man and the World."

Bernard Karfiol, a 19 year old Brooklyn boy, is attracting the attention of the critics and artists of France by his paintings.

Mr. Joaquin de Casacus, the new ambassador of Mexico to the United States, will arrive in this country in August with his wife and seven children.

Phya Akharaj Varadhara, the Siamese minister, is one of the most enthusiastic members of the Chevy Chase club of Washington and is an enthusiastic devotee of polo.

Miss Aimee Tourgee, only child of the late Judge Albion W. Tourgee, is expected to follow in the literary footsteps of her illustrious father. She has his poetic temperament.

Dr. Charles R. McInnes, the physical director of Johns Hopkins university, has resigned and will return to his original field of work in mathematics as a member of the faculty of Princeton university.

Rear Admiral Colby M. Chester, superintendent of the naval observatory, has hoisted his flag on the gunboat Dixie and collier Cæsar, which will be a part of the fleet which is to carry the observers of the sun's eclipse Aug. 29-30.

M. Delcasse, former French minister of foreign affairs, is now in his fifty-third year, and is described as being wiry and tough, with a round head, closely cropped, a bristly mustache, and a looked mouth, indicating a fighter. His general appearance indicates a man capable of much toil.

Seth Nation, father of James, the assistant state auditor of Kansas, has no fear for the number thirteen. He was born on April 13, enlisted in the war on Aug. 13, was nominated treasurer of Neosho county on Sept. 13, and was inaugurated on Oct. 13, and has had thirteen children.

A Quiet Fourth.

"Are you in for a quiet fourth?" asked the First Citizen.

"I wish 'twas the fourth, my fren'. But ye shee all the boys set 'em up and this is my fourteenth. I'm pretty quiet at that, old sport."—Cincinnati Commercial-Tribune.

LETTER OF MARQUISE DE FONTENOY

Copyright: 1905: By the Marquise de Fontenoy.

OVER and over again have I insisted in these letters that the major portion of the gems of importance that have been stolen in recent years have been disposed of in India, Persia, and in Turkey, where the tendency of the natives to add jewels of this kind to their hoarded wealth, or else to adorn therewith their favorites in the secrecy of their zenanas, or harems, renders their recovery almost impossible. It is, therefore, strange that Tiffany should have delayed until last week before cabling to India to ascertain if anything was known there of the large and handsome stones which were stolen from their shop in New York more than two months ago.

The stones in question have been too accurately described and their appearance is too familiar to all the leading jewelers and dealers in precious stones in America and Europe to admit of their having been disposed of there by the thieves. It cannot be too strongly urged that all of the stones of any importance in the old and the new world are known to the leading jewelers and dealers—the only people who would command enough capital to purchase gems of this kind—and it would be impossible, for instance, to intrust to Tiffany the setting or recutting of any precious stone of importance without his experts at once recognizing it and being able to say whether or not the jewel has formed part of the plunder of some robbery. It is said that every shepherd is able to recognize each single sheep of his flock. In the same way, although to the ordinary layman jewels may present an extraordinary resemblance to one another, yet they are easily distinguishable to the expert jeweler.

That is why jewel robbers never attempt to get rid of their booty either in Europe or in the United States, but send all their plunder to India.

If not only the luggage but likewise the persons of the passengers, first as well as second and third class, were carefully searched when the steamers of Europe arrived at Bombay, Madras, Calcutta, and in the ports of Ceylon, many a time celebrated gem, forming the loot of some sensational jewel robbery, either in Europe or in America, would be discovered by the authorities.

There is a man in India who could doubtless give many points to the police on the subject, and it is probable that it is to him that Tiffany's have addressed their cable inquiries. That is Jacobs, the celebrated diamond merchant, who has been portrayed by Marion Crawford in his so popular and clever novel "Mr. Isaacs." Jacobs is the man whom the rulers, the princes, and the nabobs of the Deccan intrust with the purchase, and, when in want of money, with the sale of their precious stones, which, owing to their distrust of the banks and the prohibition of the koran to the acceptance of any money for interest, they regard as their capital and invested property. It is no exaggeration to assert that he knows almost every precious stone of any importance in India, being blindly trusted by the majority of customers, and were he not the most discreet of men, there is no doubt that he could indicate to the police the present location of many well known and famous stones missed from American and European jewel caskets.

The presence of Sir Henry Tichborne in this country during the last few weeks has served to recall not only the cause célèbre of thirty years ago in connection with the claim to his estates by a bogus Sir Roger Tichborne but also the fact that some of the most interesting medieval customs are kept up at the Tichborne place in Hampshire. One of them is the distribution of the so-called Tichborne dole, which has been kept up without any interruption, year by year, for e[illegible] centuries. Shortly after the Norman conquest the manor of Lemerston was bestowed by William the Conqueror upon the family of one of his knights, which thereupon adopted the name of Lemerston. In the reign of King Henry I., Sir Roger Tichborne married Isabella, the heiress of the Lemerstons. When after a life of great charity she lay dying she prayed her husband to set aside for the poor as much land as would enable her to institute a dole of bread to all comers at the gates of Tichborne on every Lady day. Sir Roger took a brand from the hearth and promised her as much land for the purpose as she could encircle while the brand was burning. Lady Isabella, according to tradition, caused herself to be carried from her bed to a spot which is still pointed out, and began creeping on her hands and knees. Before the brand was consumed she had encircled several acres, which are still known to this day in that part of the country as "The Crawls." Since that day, 800 years or more, the Tichborne dole has never ceased to be distributed on every Lady day. Up till about fifty years ago it was given away in the form of 1,900 loaves. Nowadays it takes the form of a large gift of flour to each family in the village of Tichborne, the distribution taking place in front of Tichborne house.

When Sir Henry is absent—he is often away shooting in central Africa, or engaged in central Asian explorations, or in the hunting of big game in India—it is his wife who presides at the ceremony. He still holds the large Tichborne estates, as well as the baronetcy, subject to the reappearance of his uncle, the missing Sir Roger Tichborne, who, as every one knows, vanished on a sea voyage from Valparaiso to Melbourne. It is a great mistake to imagine that Sir Henry suffered financially from the lawsuit, brought thirty years ago by the bogus Sir Roger to obtain possession of the property and title. For it was the government itself that undertook the cost to the tune of nearly half a million of dollars.

Sir Henry, who is the son of the younger brother of the missing Sir Roger, was born two months after his father's death, and has a boy of 15 years of age to inherit his ancient baronetcy and estates. Lady Tichborne belongs, like her husband, to one of the old Catholic families of England, being a daughter of Edward Petre, grandson of the ninth Lord Petre.

Among the Petres, as in the Tichborne family, many strange old customs are also kept up, among others, one which provides that on the burial of any one of their name, one widow for every year of the dead Petre's life receives a new gold sovereign and a loaf of bread. Thus, when the late Lord Petre died and was laid to rest in the full canonicals of a prelate of the Roman Catholic church, at the age of 47, forty-seven widows received a gold sovereign and a loaf of bread each.

The present Lord Petre is a different man from his brother, and until his marriage a few years ago was noted in London as a bon vivant, his conviviality developing an almost insane craving to drive a hansom cab, and if he could not induce the driver by means of money to surrender the seat and reins to him he would straightway proceed to knock the man down and to drive off. He makes his home with his Canadian wife at Thorndon hall, in Essex, and for many years let his Elizabethan manor house, Ingatestone hall, in the same county, to the well known novelist, Miss Braddon, who in fact has described the place picturesquely under the name of "Audley Court" in her most popular novel, "Lady Audley's Secret."

Although so many years have elapsed since the great Tichborne trial, yet both Sir Henry and Lady Tichborne constantly receive, even to this day, letters, some of a warning, others of a threatening nature, in which the writers claim to have discovered either clews or proofs positive of the existence of the missing Sir Roger, who, born away back in 1830, would now be a man of some 75 years of age. About eight years ago the information thus forwarded to them appeared so plausible that Lady Tichborne, whose husband was at the time in central Africa, actually considered it necessary for the safety of his interests to travel all the way to Australia for the purpose of investigating the history of an elderly inmate of the lunatic asylum at Sydney, who, it was asserted, was the missing Sir Roger. Nor was it until she had spent a good deal of time and money in connection with the matter that she was able to ascertain the man's true antecedents, which showed conclusively that he was not the missing baronet. Since then Sir Henry and Lady Tichborne have shown themselves more indifferent to letters addressed to them on the subject of Sir Roger.

Reason.

"He can't value himself highly."

"Why not?"

"Because he's always giving himself away."—Cleveland Plain Dealer.

A LINE-O'-TYPE OR TWO.

[Copyright: 1905: By Tribune Company.]

Give me an auto to take me a humming,
Making a vacuum marking its track,
Tooting and scooting both going and coming
So I can meet your "Good-by" running back.
Whirl me my letters by methods pneumatic,
Throw them in, blow them in—get them here quick;
Build me a house—start with cellar and attic,
Slam them together and see if they stick!

Give me a meal I can eat in a minute;
Mingle the soup and the fish if you please,
Throw me the entrée—I don't care what's in it—
Now for the coffee, and now for the cheese!
Rush a cigar that is already lighted,
One that will burn half its length at a puff—
Whiff!—and a tip for the waiter is sighted.
Come! I must hustle. I've tarried enough.

Make me some clothes I can don in a second;
Lucky for me that my cranium is bald—
If all the time lost in combing were reckoned
Man of necessity would stand appalled.
Telephone, telegraph, breathless and wireless—
"Will you?" or "Won't you?" Say "Yes" or say "No"—
Man of the present age has to be tireless,
Talks in his sleep if he has any go!

Whoop! Here's a train that will haul me a whizzing
Out from the cares of my work for a rest,
Roaring and rumbling and puffing and fizzing—
Speed with your idleness gives it a zest.
Whoop! Here we are once again in the station—
Now for the office to push things again;
Tell you, a bit of a jolly vacation
Does lots of good for the high pressure men.

Send for a lawyer, a nurse, and physician—
I must get busy; I fear I am ill—
Legacy, medicine, powders, and mission—
Don't get prescriptions mixed up with my will!
What! I'll be all of a month in succumbing?
Doc, it's amusing to hear how you speak.
Nowadays people and things must go humming—
I'll bet a dollar I die in a week!

W. D. N.

DIVIDING THE SPOILS IN BIG COPPER DEAL.

Thomas W. Lawson Describes Angry Scene with H. H. Rogers When He Learns Inside of Amalgamated Settlement.

Boston, Mass., June 19.—[Special.]—Thomas W. Lawson, in the current number of Everybody's, will describe in detail "the division of the spoils of Amalgamated." The author of "Frenzied Finance" describes his own frenzy when in the private office of Henry H. Rogers he learned for the first time the true extent of the "crime" against the investing public. He says:

"I turned to the paper; I leaned over it, letting my two hands with the elbows resting on the table support my head. Mr. Rogers could see only the back and top of my head, no part of my face. At the first glance I caught the balance—it was a little less than two millions and a half. At once the color lines upon the sheet became a crimson blur. Into my mind rushed an avalanche of figures and facts which proved irresistibly that I should have read nine millions in place of the numbers that were burning themselves into my brain.

"But what if it were rightly but two and a half millions, and the great sum on which all my market movements had been predicated was a hideous miscalculation? Then inevitably was I hopelessly bankrupt, or saved from that only to find my neck irrevocably caught in the 'Standard Oil' noose.

"I tried fiercely to steady my nerves, to arrest the stampeding terrors that had broken loose in my brain. There flitted into my mind a feverish memory of the hideous procession of Thursday's midnight vigil. I fiercely asseverated to myself, 'I must be cool, I must, I must.' But all my resolutions went as goes the powder when touched by the match.

Then the Storm Broke.

"In an instant nothing in the world mattered; all dams burst asunder; I sprang to my feet, kicked over the chair, and with an exclamation which was half yell, half imprecation, I stuck the paper under Mr. Rogers' eyes. On the balance line I beat a tattoo with my trembling forefinger. Then I caught my voice. Heaven knows what I said, for all barriers were down and a flood tide of rage, overwhelming, terrific, swept my being. There was no chance for Mr. Rogers to answer or to interrupt me.

"Suddenly I became conscious that I was saying, 'Am I to understand that this is final? Is this what I get for my cursed work?' My voice as I heard it was strange—a hoarse hiss—and the words fell on my ear like a death sentence. 'No, by ——, no!' I sprang between him and the door."

"I remember," continues Mr. Lawson, "reading a story of an old Spanish freebooter who from an impregnable castle in the mountains ravaged a fair, rich valley below him. The inhabitants at last learned all his tricks and refused to be robbed any longer. So he pretended to have turned pirate and sent out his chaplain, a sincere and holy man, to go among the peasantry, tell them of his penitence for past misdeeds, and invite all who had ever lost anything to come up to the castle and have their possessions restored to them. In great numbers they gathered, and as soon as the freebooter had them inside his courtyard, the portcullis was dropped and every man Jack imprisoned and held for ransom. It was the finest haul the old rascal had ever made, and he owed it to the eloquence of the good priest who had imagined that his master's protestations of repentance and benignity came from the heart.

Results of the "Crime."

"Because of the crime of Amalgamated every pound of food that goes to sustain life in the American people, every shingle on every roof that shelters the American people, every mile of transportation for man or freight in America; in fact, every necessity and every luxury of the American people has had added to its cost some fractional increase, representing in the aggregate tens and tens of millions annually, which, flowing into the coffers of the 'system,' strengthen and extend its stupendous grip on the property of the nation."

The effect of the Amalgamated deal on Wall istreet is described vividly. Shrewd brokers were quick to guess that "something had been done" in Amalgamated. Mr. Lawson says:

"Wall street was abuzz with curiosity and from all sides poured questions. 'The street,' it was evident, had awakened to the fact that the situation in Amalgamated disclosed a different lineup of conditions from that which it had anticipated. As to whether the change was good or bad no one dared hazard a guess. For the first time in my experience Wall street was at sea.

Chance for Standard Trick.

"If the subscription really were $412,000,000, and if each subscriber would have a fifth of his allotment, then there was the usual chance for trick playing and 'Standard Oil' might be scheming to gather in this valuable stock at 110 when its proper price mayhap was 140 to 160 or more.

"In Wall street the best brains of all the western world center. Fortunes are there waiting for brains to carve and take; stacked up there are millions which he who has brains can pocket without a 'by your leave.' Wall street is the millionaire's checkerboard, but brains direct the moves and make the plays. And with all its mordant wisdom, cynical cunning, cold suspicion, Wall street was baffled."

Mr. Lawson pays his respects to H. C. Frick, the new Colossus of Wall street, saying:

"The man who at the present moment is distinguished by the fatal favor of Henry H. Rogers is the iron and steel, coke and coal magnate, ex-partner and opponent of Andrew Carnegie, Henry Clay Frick. This wonderfully able person fell under the eagle eye of the master of 'Standard Oil' during the great 'frenzied finance' market of 1901 to 1903, and was artfully enlisted in 'Standard Oil's' conspiracy to draw and quarter that long horned bull of them all, J. Pierpont Morgan, by taking from him the billion dollar steel trust and shaking him out of his grip on the three big insurance companies, the New York Life, the Mutual, and the Equitable, and the dummy and stool pigeon subcorporations which went with them.

"Rogers' blandishments easily captivated Frick, for the abler the man the more quickly he succumbs, and since that moment the great steel master has been growing and growing until his personality looms high above the narrow world of Wall street, and older financiers 'wait under his huge legs.' Few of those who note his girth and bulk and the wonders he performs dream that this man is but the latest manifestation of Henry H. Rogers."

Knew His Eggs.

[From the New Haven Register.]

A vegetarian had an amusing experience the other morning while at breakfast. His family was out of town, and he went to a restaurant and took a seat next to a stranger.

The vegetarian took occasion to advertise his creed by telling the stranger that all meat was injurious and that the human diet should be strictly vegetarian.

"But," replied the stranger, "I seldom eat meat."

"You just ordered eggs," said the vegetarian. "An egg is practically meat, because it eventually becomes a bird."

"The kind of eggs I eat never become birds," answered the stranger, quietly.

"Good heavens!" cried the vegetarian, "what kind of eggs do you eat?"

"Principally boiled eggs," said the stranger.

Peculiar Theory.

"Uncle Rufus," said the man who takes an interest in everybody, "what is your idea of emancipation?"

"Well, suh," was the answer, "some of dem farm hands wasn't earnin' deir salt, an' 'mancipation were jes' a p'lite way of tellin' 'em dat de white folks wouldn' be 'sponsible for deir board an' keep no longer."—Washington Star.

Natural Thought.

"This milk is warm, mamma," said the city boy, tasting milk in the country for the first time.

"Yes, my son," replied the parent; "I suppose it is just fresh from the cow."

"O, I thought they'd made a mistake and put hot water instead of cold in it!"—Yonkers Statesman.

At the Seashore.

"Being from the west, Mrs. Briese, you have never before heard the booming of the breakers, I suppose."

"No, but being from the west, I have heard the breaking of the boomers—many a time and oft!"—Cleveland Leader.

INTEREST IN A PRINCE'S TROUSERS MUST YIELD TO TARIFF DISCUSSION.

Feverish Anxiety of Washington's Local Aristocracy Over the Crease in England's Royal Pants Must Soon Give Way to a Contemplation of a Reciprocity Fight in Congress.

BY RICHARD WEIGHTMAN.

Washington, D. C., June 19.—[Special.]—Notwithstanding the truly feverish interest aroused by the prince of Wales' trousers and the controversy over the right of a certain young French nobleman to the title "Prince de Bearn et Chalais," both of which questions are now convulsing our local aristocracy, the political wiseacres look forward confidently to a sensational revival of the reciprocity treaties during the next session of congress.

As regards the trousers, I proceed to brush away the discussion with the positive assertion that creases on the side, instead of front and back, are not the novelty the New York papers would have it appear. Nearly twenty years ago in the month of August or September I saw Henry Irving in the Lotos club, New York, wearing a pair of white linen breeches creased at the sides, exactly as the New York papers of yesterday depicted in the case of the prince of Wales. I remember that Harry Dixey was visibly affected by the spectacle and confess to some little emotion on my own part. But the side creases were sprung upon the world in 1886. I can take my oath to that, for I was an eye witness to the revelation. The prince of Wales, therefore, is not an inventor or a discoverer. He is simply a revivalist. I do not wish to detract from his courage and his spirit of adventure. In these tremendous matters the historian carries a heavy burden of responsibility. He must be accurate at all costs.

Dispute Over a Title.

The case of the Prince de Bearn is more complicated. In the first place I cannot understand why such a question should be raised in France, where any one can call himself what he pleases without offending against the law. So far as concerns young De Bearn, the title I fully believe is his by right. I knew him quite well during his connection with the French embassy here, and he impressed me as a particularly manly, high minded fellow, not at all likely to set up false claims and evidently quite independent of any meretricious aid, such as that of a resounding prefix.

The whole controversy rests, as I understand, upon his right to a title transmitted through the medium of his mother. There is a great fuss over the Salic law, which forbade the accession of a woman to the throne, and here the quarrel hinges; but it seems to me that Edward III., while conceding this, insisted upon the rights of the male heirs, although the mother might be excluded.

Anyhow, it's largely a tempest in a tea cup, I should say—especially in view of the fact that De Bearn's mother inherited the De Chalais title with the added rank of "Grandee of Spain," while his father, Gaston de Galard de Bearn, came by his title through legitimate descent. Surely all this must seem absurd. Europe, and for that matter America also, is crowded with French counts, marquises, dukes, etc., who have simply put the legend on their visiting cards because there is no law to the contrary. Why, then, all this row over young De Bearn, who at least has the warrant of honest ancestry for his claims?

Reciprocity Is Waiting.

But all this time the reciprocity treaties are waiting. To be sure, they are used to it, having had many years of experience in that line. Ever since James G. Blaine forced the reciprocity proviso into the McKinley tariff act the treaties have been waiting to be born. Solemn and august ceremonies were arranged in anticipation of the event, and no less a personage than John A. Kasson of Iowa was induced to preside over the travail. But it was a case of "much parturiunt," without even the "ridiculus mus" to show for it.

The treaties may be still expected and are pending; they may or may not see the light and have the breath of life breathed into them; certainly, however, they must be by this time as adept in waiting as any mummy in the pyramid of Cheops. When it comes to suspended animation five years of waiting ought to be as effective as fifty centuries.

All the same, there is like to be a flurry in reciprocity during the session of 1905-'06. A good many obstacles have been disposed of. Naturally, there was never the shadow of a chance for revenue measures prepared by Special Commissioner Kasson and sent, as foreign envoy, submitted for approval to the senate only, and then promulgated by the president.

Why Former Efforts Failed.

Between friends, the constitution doesn't amount to much nowadays, but one has to draw a line somewhere, and apparently the wise men of the senate drew it at bills for raising revenue in which the house of representatives had had no voice. Article 1, section 7, paragraph 1, of the constitution says that "all bills for raising revenue shall originate in the house of representatives, etc.," and the senators, through all these years, have held that "bills for raising revenue" originating in the state department may be meritorious as literary confections, but have no place in their sphere of legislation.

Now, however, it has been agreed that the house is to be consulted and this overture of deference to the organic law of the land may placate certain sentimental prejudices. Whether the new arrangement will realise the birth of the reciprocity treaties is another matter. At any rate, the experiment will be advocated, and in view of public feeling in the premises the movement will be much more formidable than it has ever been in the past. At least, no one can truly say that the proposed processes are unconstitutional, while most every thinking man admits the importance, if not the necessity, of changes in our present tariff system.

Opposition Is Still Strong.

I think you will find, however, a solid and determined array as stubbornly opposed as ever to tariff reform by piecemeal, or, in other words, through the irregular and eccentric expedient of reciprocity treaties. Few, even among the most resolute protectionists, deny that the industrial and commercial interests of the country would be promoted by a judicious and symmetrical revision of the revenue laws. What holds them together in the hitherto unconquerable phalanx of opposition is the fear that tariff reform, once launched, will become uncontrollable and run to vicious and disastrous ends.

Pending the presentation of a completely matured and conservative schema they stand together in antagonism, and what seems probable is that the same opposition which inspires them as against a general plan will in an even greater degree array them against such a series of perhaps confusing and incoherent remedies as would be involved in a dozen or more special treaties dealing with different conditions and creating all sorts of different schedules. Thus, while it seems clear that we are to have the excitement of a contest, I can find no present ground for expecting practical results.

NEWS OF THE THEATERS

SKY FARM.

A Play in Four Acts.

BY

EDWARD E. KIDDER.

Presented at McVicker's Theater, Chicago, by Joseph R. Grismer, on June 17, 1905. The Cast:

The Rev. Milo Towers	Leslie Kenyon
Benjamin Breese	Mac. M. Barnes
"Neighbor Nixon,"	Ulric B. Collins
Sleepy Jackson	Edward Gorman
Warren Breese	A. P. Gaines
Marigold Towers	Marie Bates
Jonquil	Pearl Lester
Abby Collett	Anna Lotto
Widow Wilkins	Sarah McVicker
Augusta Wilkins	Helen Dunbar

McVicker's, having taken its turn at musical comedy as a summer entertainment and decided that some other form would be more desirable, came forward Saturday evening with a rural drama. The audience on the opening night was not large, but on Sunday it was satisfactory, and again last evening was

...SERS ...DISCUSSION.

...ver the Crease in Eng... ...Contemplation ...s.

...duced to preside over the ...was a case of "montes par... ...ut even the "ridiculus ...or it.

...y be still expected and im... ...ay or may not see the light ...reath of life breathed into ..., however, they must be by ...t in waiting as any mummy ...of Cheops. When it comes ...mation five years of train... ...as effective as fifty cen...

...there is like to be a flurry ...ring the session of 1905-'06. ...stacles have been disposed ...here was never the shadow ...revenue measures prepared ...issioner Kasson and some ...bmitted for approval to the ...then promulgated by the ...

...rmer Efforts Failed.

...is, the constitution doesn't ... nowadays, but one has to ...ewhere, and apparently the ... senate drew it at bills for ...n which the house of repre... ...ad no voice. Article 1, sec... ...h 1, of the constitution says ... for raising revenue shall ..., house of representatives, ...enators, through all these ...d that "bills for raising ...ating in the state depart... ...eritorious as literary con... ...ve no place in their scheme ...

..., it has been agreed that ...be consulted and this over... ...e to the organic law of the ...eate certain sentimental ...ether the new arrangement ...rth of the reciprocity tre... ...natter. At any rate, the ex... ...advocated, and in view of ... the premises the movement ...ore formidable than it has ... past. At least, no one can ... the proposed processes are ..., while most every thinking ...importance, if not the neces... ...in our present tariff sys...

...on Is Still Strong.

...ll find, however, a solid and ...y as stubbornly opposed as ...eform by piecemeal, or, in ...rough the irregular and ec... ...t of reciprocity treaties. ...g the most resolute protec... ...hat the industrial and com... ...s of the country would be ... judicious and symmetrical ... revenue laws. What holds ... the hitherto unconquerable ...sition is the fear that tariff ...unched, will become uncon... ...m to vicious and disastrous ...

...resentation of a completely ...conservative scheme, they ... in antagonism, and what ...s that the same apprehen... ...ires them as against a gen... ...an even greater degree array ...ich a series of perhaps con... ...herent remedies as would be ...osen or more special treaties ...fferent conditions and creat... ...f different schedules. Thus, ...clear that we are to have the ... contest, I can find no pres... ...expecting practical results.

...P THE THEATERS.

...SKY FARM.

...lay in Four Acts.

BY

...WARD E. KIDDER.

...McVicker's Theater, Chi... ...oseph R. Grismer, on June ... The Cast:

...Towers	Leslie Stowe
...	Mac. M. Barnes
...con,"	Ulric B. Collins
...	Edward Gorman
...	S. P. Cairns
...rs	Marie Boland
...	Pearl Landers
...	Anna Little
...ns	Sarah McVicker
...ins	Helen Douglas

...having taken its turn at mu... ...a summer entertainment and ...me other form would be more ...e forward Saturday evening ...rama. The audience on the ...was not large, but on Sunday ...tory, and again last evening ...keeping with managerial de... ...ffice standards.

...gen for presentation is "Sky ...Kidder's drama of New Eng... ...seasons past the public gave ...e dramatic offering its ap... ...t without reason, for the play ...ent upon live stock and com... ...or its effect. It tells a simple ...bable story, dealing with ...daily life of a homely people, ...s simple and straightforward ...f melodrama permit. There ...ments in the course of the play ...e attention, and the climaxes ...approached and realized. The ...wing as a rule is free from ex... ...d the piece in its entirety is ...yond the average of its kind. ...gaged in the present produc... ...of the players previously seen ...ame rôles. Marie Boland as ...arigold, Helen Douglas as the ...sta Victoria Patricia, Edward ...leepy Jackson, and Frederick ...he bashful Stephen. Lester ...minister is lacking in the be... ...ympathy which the part de... ...M. Barnes is sufficiently vig... ...e choleric and overbearing ...F. Cairns plays the week ...Warren with intelligence and ...Collins, who long has been ...the David in "Way Down ...likable and sympathetic por... ...ighbor Nixon. Pearl Landers ...Jonquil, and Sarah McVicker ...sual laughter by her capital ...of the postmistress.

W. L. HUDDARD.

...s Wrecked.

... Minn., June 19.—[Special.]—...eather" opera company has ...oals. The manager has fled to ...out paying the principals for ...ngagement. Warrants are out ...

...ght to the Point.

...o me," said Sapphed, "that the ...old country would be ashamed ...o members of their sex to be ...ment anarchists."

"...old man, won't you? Women ...chists, it's the men."

"...ur gout! Ain't anarchists near... ...owers?"—Kansas City Drovers' ...

...His Last Hope.

"...So Henpekt is going to sue for ...mise?"

"...es; Mrs. H. once promised not ...."—New York Sun.

...Surprised.

"...her beautiful complexion from ...other a chemist?"—Cleveland ...

BIRMINGHAM AS TRACTION MODEL.

Chicago Can Study with Profit Experience of English City.

POLICY IS CONSERVATIVE.

Municipal Ownership Extended Only as Leases or Franchises Expire.

BY RAYMOND.

BIRMINGHAM, June 6.—This is the new- est city or the oldest new city in the kingdom. It is hard to say which is the better term. Probably both have to be used to fit the situation accurately.

There is an old timber house here which dates back to the fourteenth century, and yet practically the whole of the business sec- tion of Birmingham has been built up newly within the last fifty years. It looks for all the world like a prosperous American city, disclosing a little bit here and there by a few decaying old churches and some really an- cient houses.

Fair began building here with a soft, fri- able stone, somewhat like the Joliet "mar- ble," which was used so extensively in Chi- cago before the great fire of 1871. This soft stone in Birmingham literally was eaten up by the moisture, and accounts for the fact that this bustling manufacturing town, al- though dating back to the oldest days of Britain, is really a modern architectural con- fusion.

Chamberlain's Home Town!

This is Joe Chamberlain's home town, and the mayor of Birmingham he first became known to the world through his progressive- ness and his willingness to adapt himself to modern conditions. He still has an immense following here, and if I read the signs aright the protective tariff movement initiated by him is steadily growing in Great Britain.

What has interested me most about Bir- mingham is the fact that it is now going through an experience in regard to its trac- tion lines which is in many respects identical with the situation as it has culminated this year in Chicago. They have had municipal ownership of the gas works for some little time in Birmingham, and yet have only added the first year's operation of a little segment of a tramway. The leases of the existing traction companies have begun to run in, and will continue to expire for the next half dozen years.

The municipality determined, however, that in each case where it was possible to operate a line independently, it would be done by the municipality, without waiting for the time when it would be possible to do it with a complete system. So it hap- pens that they are now running under the municipality a little section of tramway, which is only sixty-six yards over one mile in length, and which runs out to the nearby village of Aston. In anticipation of the taking over of other and longer lines, and the building of new routes, the corporation of Birmingham is now building its own power house, and is preparing to go into the tram- way business as rapidly as the leases to the present companies expire.

City Model for Chicago.

There is a good deal that is typical about Birmingham which makes it a model from the administrative side which Chicago can copy with profit. The population in 1901 was 522,204. Last year there were on the books roll 100,991 voters, so it will be seen that in spite of the restriction of the suffrage to those who pay the rates the percentage of voters in the population is so large as to in- dicate practically a manhood suffrage, which is an extremely important point to be borne in mind.

The city is a great manufacturing center, there are not nearly so many idle men to be seen on the streets as in many other British cities, and on the whole the character of the people more nearly approaches the progres- sive individuality of America than almost any place which could be indicated in the kingdom.

Following out the analogy in the history of the city, Birmingham has a new lord mayor, while at the same time is also an old lord mayor. The regularly chosen chief execu- tive died only a few weeks ago, and he was succeeded by Ald. Charles Gabriel Beale, J. P., one of the most successful solicitors in Birmingham, who had previously been lord mayor, and has now been chosen again to fill the vacancy.

Lord Mayor on Franchises.

I was particularly pleased at the oppor- tunity afforded me this morning of calling on the lord mayor of Birmingham, whom I found particularly interested in the munici- pal situation in Chicago, and equally willing to give the people there the benefit of his experience.

"People used to ridicule us here in Bir- mingham," said his lordship, "because we were so slow in taking up our tramways. I think, on the whole, we were extremely wise in determining to wait until the leases, or franchises as you call them, had expired. Some of our neighbors in the immediate vicinity have made contracts with the tram- way company by means of which they are compelled to buy out the tangible property, and then throw it on the scrap heap.

"In the nearby suburb of Aston, for in- stance, with which we are running an inde- pendent municipal line, they have been com- pelled to take over from the private company the rails and rolling stock of an old steam road. Every bit of that material will be scrapped, and yet it will represent an actual expenditure by the municipality of Aston of $50,000. That is so much dead capital which never can become productive.

"We have waited until each lease ter- minated. We undertook the operation of the line to Aston because that could be managed independently. We have made an agreement with the suburb by which we take four-fifths of the receipts and they take the rest. We run four cars to every one they run, and we buy our power from Aston for the present until our own central power house can be finished."

To Extend Municipal Idea.

"Then you propose to extend the principle of municipal ownership and operation to the traction lines as fast as they become free from existing leases?"

"That is the policy of the city. There is one little section of a line on which the lease has expired, but which we could not operate because we could not have access to it. In that case we have allowed the company to continue operation until the rest of the sys- tem is turned over to the city. We pay noth- ing for scrap iron, and the control of the streets comes back to the municipality with- out any payment whatever.

"Personally I was favorable to a general extension of the lease to the private com- pany, but I was overruled on this subject by my colleagues, and we have entered in good faith upon the policy of the management of the line by the municipal corporation."

Need of Honest Council.

"What was the basis of your original op- position to taking over the traction lines," I ventured to ask his lordship.

"The only danger in the path of munici- pal operation of any real public utility is the constant difficulty of securing the serv- ices of a sufficient number of competent, experienced business men to serve in the municipal council. The mere initiation of a policy of a municipal ownership here in Birmingham had the result of bringing into the council a desirable class of men who were interested in seeing that the municipal enterprises were properly conducted.

"A new policy with you may have the same effect. It may bring out this desirable class for a while, but the great danger is that as time passes the public spirited busi- ness men who have the commercial train- ing necessary to fit them for the manage- ment of great industrial enterprises drop out of sight, and their places are too often taken by men who are entirely public spir- ited and honest but who lack business ca- pacity.

"We have begun to suffer from this in Birmingham already, and there is a deteri- oration in the technical capacity of our council to handle industrial public utilities, although there has been no noticeable dim- inution of the abstract honesty of the body. We have in our council today an extremely small number of men who have the requisite business training to make municipal ownership of large enterprises a success, and the danger is that their num- ber may diminish instead of increase.

Have No Labor Difficulty.

"Do you find that the laborers in the em- ploy of the city constitute a menace upon the proper operation of municipal enterprises? I have heard this repeatedly stated by op- ponents of municipal ownership."

"Thus far we have had no difficulty of this kind. The laboring classes with us do not agree on matters of public policy. They are all interested in politics to a large degree. Our municipal elections are conducted along the line of national politics, and the result is that men vote for this or the other candi- date according to political affiliations and without any particular regard to purely mu- nicipal issues. This political division ends absolutely with the exercise of the suffrage. That is to say, the members of the municipal council do not divide on party lines at all, but each matter is treated on its individual merits.

"There are several labor men in the coun- cil, and they are frequently on opposing sides of important questions as to municipal ad- ministration. These labor leaders in the council, as a rule, are not actually working men now, but are secretaries of trade unions or other official representatives of labor bodies. We have not found a disposition so far on the part of the working men employed by the city to combine against the munici- pality. We have made it a point to put on the committee for each department of the city which is a large employer of labor one or more of these special representatives of the working classes. In this way the labor- ing men realize that their interests are be- ing protected. They have constant access to the committee and their personal repre- sentative is ready to inform them at any time as to the financial situation."

Explains Wage Payment.

"But you do pay higher wages than are received by men in private employment, do you not?"

"Yes, we pay slightly more, but I believe that is proper. The difference is not great. We add 2 or 3 shillings a week to the ordi- nary rate of wages, and the city employé has provisions for an ultimate pension and su- perannuation which put him on a slightly higher level than the man in private employ- ment.

"On the whole, however, the burden of wages is not a great one, and we have not found that the men employed by the city combine to any great extent to dictate the terms of their employment. It probably costs the municipality a little more to run everything than it would a private company, but our greatest danger, as I have explained to you, is the inability, which will be com- mon to you as it has been to Birmingham, to maintain a sufficient trained membership of the municipal council to operate the pub- lic utilities taken over by the corporation."

Would Not Take Telephones.

"Have you adopted here any limitation as to the theory of municipal ownership and operation?"

"Not definitely. That is to say, however, I am satisfied on ordinary conditions, if the proper expert management can be main- tained, that the city can properly undertake to own and manage its own tramways, gas works, water supply, and electric power and light systems. In each of those cases either a direct occupancy or the constant disturb- ance of the public highways is a necessity of the system of operation. You either must occupy the streets directly, as the tramway does, or you must at least tear them up at intervals for the putting down of conduits or pipes. The highways are distinctly pub- lic property and are therefore proper sub- jects for direct municipal control.

"I do not believe in the taking over of the telephones, for instance, because they are not used universally and also because they should be used in connection with systems running to other towns and cities. We built public abattoirs, or slaughter houses, and then leased them out for private operation, the intention being sanitary rather than commercial. We own the market houses, which descended to us from the lords of the manor, and in some other minor directions there is municipal ownership, but the general principle, you will find, is confined to trans- portation, water, gas, and electricity."

Guaranteed watch repairs, reduced prices; main springs, 50c; cleaning, 75c. Walker-Edmund Co., Columbus Memorial Building, 103 State street.

NEWS OF THE SOCIETY WORLD.

A wedding of interest to Chicagoans will take place in Schuyler, Neb., today, when Mr. Dudley Putnam, son of Mr. and Mrs. A. A. Putnam, 586 Dearborn avenue, will be married to Miss Helen Bryant, daughter of Mr. and Mrs. Thomas Bryant. The wed- ding will be celebrated at noon at the resi- dence of the bride's parents, and few except members of the family will witness the cere- mony. Mr. and Mrs. Putnam have gone west for the wedding and were accompanied by Mr. and Mrs. J. A. Putnam and several Chicago friends. The bride and groom will reside in Chicago, having taken an apart- ment at the Brewster, 1800 Diversey boule- vard, where they will be at home after Aug. 15.

Mr. and Mrs. Charles H. Hulburd, 40 Lake Shore drive, will give a dinner this evening for the bridal party which is to attend their daughter, Miss Ethel Hulburd, and Mr. Hugh McBirney Johnston at their wedding tomor- row afternoon.

Invitations have been issued for the wed- ding of Miss Raymond Rose, daughter of Mrs. J. Rose, to Mr. Jacob L. Bach. The marriage will take place June 28, at 5 o'clock, at the Ellis club house, 3516 Ellis avenue.

Miss Julia Loba, daughter of the Rev. J. F. Loba of Evanston, was married last even- ing to Mr. Sumner Hallet Collins of Mason City, Ia. The wedding took place at the residence of the bride's parents, 414 Green- leaf street.

A wedding of tomorrow will be that of Miss Violet Ruby Ellen, daughter of Mr. and Mrs. Stuart Kerr, to Mr. Frederick Ames Horlock. The marriage will take place at 8 o'clock in the evening at St. Margaret's Episcopal church, Windsor Park.

Miss Emily Picard will be married to Mr. Harry A. Peiniger at Notre Dame church, Sibley street and Oregon avenue tomorrow afternoon at 5:30 o'clock, the Rev. Father Lamarre officiating. Miss Emily Bonhomme will be the maid of honor. The bridemaids will be Miss Erna Flemming and Miss Emma Picard. Mr. A. C. Sydell will be the best man and the ushers Mr. Edward Cosel and Mr. Fred Lyon. Mr. and Mrs. Peiniger will be at home after Aug. 1 at 2027 West Adams street.

Mrs. Chester Delos Crandall and Miss Elizabeth Crandall have taken a house in Evanston for the summer.

Mr. Bion J. Arnold and daughter, Miss Maude Arnold, have gone to Montreal.

Mr. and Mrs. Hobart Chatfield-Taylor cele- brated their fifteenth wedding anniversary with a dinner at Lake Forest last evening.

Mr. and Mrs. Trigg McElwee Waller, who are now occupying the apartment of Mr. and Mrs. Stewart Patterson, 383 Superior street, will go to Highland Park on July 1, where they have taken a house.

Mr. and Mrs. Albert B. Dewey, 2631 Prairie avenue, who have been absent from the city for a year, making a trip around the world, have returned and are at the Moraine, High- land Park.

Mrs. Henry Carpenter and Miss Beatrice Carpenter, 4747 Woodlawn avenue, have re- turned from a trip east, where they attended the wedding of Mrs. Carpenter's niece.

Miss Tatum of 4300 Ellis avenue left last Friday to spend several months in the east.

Mrs. J. R. Morron and son, Lowell, 3206 Michigan avenue, will sail for Europe today. They will join Mrs. Paul Morton and Miss Pauline Morton in England for the fourth of July and will go to Carlsbad for August.

Mrs. Walter B. Phister and children, with her mother, Mrs. William C. Johnson, of 4729 Kenwood avenue, leave tomorrow for Newbury, Mass., where they will spend the summer.

Mr. and Mrs. Johnstone Bowman, Mr. and Mrs. Percival Steele, and Mr. and Mrs. George K. Spoor will chaperon a series of subscription dancing parties to be given by one of the young north side sets. The first will be given Friday evening at the north refectory, Lincoln park.

Boston, Mass., June 19.—Orme Clarke of London and Miss Elfrida Roosevelt, cousin of President Roosevelt, were married at Emmanuel church this afternoon by Bishop William Lawrence, in the presence of a large number of prominent Bostonians. Miss Katharine L. Roosevelt acted as her sister's maid of honor, and the bridegroom was at- tended by Clarence Nichols of London.

MEETING OF TELEPHONE MEN.

Representatives of Independent Compa- nies Begin a Three Days' Convention in Chicago Today.

The ninth annual convention of the Na- tional Interstate Telephone association will meet today at the Auditorium hotel. More than 200 delegates reached the city yester- day and the various committees held pre- liminary meetings.

The purpose of the gathering, according to W. B. Woodbury of Cleveland, is to strength- en the organization of the independent com- panies.

Mayor Dunne is to deliver the address of welcome and the response will be made by S. P. Sheerin, president of the New Long Distance company of Indianapolis. The con- vention will close Thursday night with a banquet.

BAN ON EARLY CELEBRATION.

Police Will Arrest Persons Firing Crack- ers and Pistols Before Fourth of July.

Chief O'Neill has instructed the police to ar- rest all persons who explode fire crackers or discharge firearms within the city limits be- fore the fourth of July. Dealers who sell fire- works before the Fourth, especially those who sell toy pistols, will be prosecuted. The action taken by the chief is in accord with Mayor Dunne's proclamation.

CALL OWNERSHIP A FRENZY

CIVIC FEDERATION MEMBERS DE- CLARE AGAINST IT.

At Biennial Meeting Report Is Adopt- ed Setting Forth That Inefficiency Shown in Management of Water and Lighting Departments Shows Municipal Government Badly Qual- ified for Such Business and Depre- cating Any Extension of Idea.

The Chicago Civic federation is opposed to municipal ownership in Chicago. At the biennial meeting held yesterday the organi- zation elected officers for the next two years and then proceeded to express its views on municipal ownership of public utilities.

The executive committee submitted a re- port strongly advising against municipal ownership and the committee of the federa- tion adopted it. The organization is thus officially opposed to the ownership or opera- tion of public utilities by the city. "Frenzy" is the term applied in the committee's report to the municipal ownership propaganda.

The water department is cited as an illus- tration of the inability of the city to run a public utility successfully. The system of selling water used by the city is character- ized as "extravagant, wasteful, and unfair alike to the city and the consumer."

Waste of Water Shown.

"The rate for water in Chicago is sup- posed to be about 8 cents for each 1,000 gal- lons," says the report. "Last year the re- ceipts amounted to 2¾ cents for each 1,000 gallons pumped. If 8 cents for each 1,000 gallons is a fair charge, and if the present service is laid out on a basis of 8 cents for 1,000 gallons, it is plain that two-thirds of the water is wasted. We feel that in the re- organization of the pumping, the distribut- ing, and merchandising of the water alone the present administration has a tremendous problem on its hands, which will take con- siderable time to work out."

In its reference to the city's electric plant the report says:

"The cost of operating the 5,000 arc lamps owned by the city, adding interest and depreciation, together with the loss of taxes and other proper charges, is in the aggre- gate $625,000 a year. On a contract run- ning for a long period with a private cor- poration the same service can doubtless be had at from $400,000 to $450,000.

"As an illustration of the difficulties of municipal ownership and operation the fol- lowing statement from the report of the electric department, 1904, is interesting: 'It seems impossible to make any substantial reduction in the total cost because of the constantly increasing cost of labor. The in- crease in the wages of firemen alone added 40 cents to the cost of each lamp. The aver- age rate of pay to employés is far above that paid by private corporations for the same class of work.'

Teaching of Experience.

"The Civic federation maintains, there- fore, that in the management of the two classes of service referred to the city has not been so successful that it can either ex- pect or claim the right to be permitted to go into the street railway business, the furnish- ing of telephone service, or the manufacture and distribution of gas or electricity."

Officers Elected.

The following officers were elected:

President—Alexander H. Revell.
Vice presidents—John P. Byrne and Frederick Greeley.
Treasurer—Joseph E. Otis.
Secretary—W. H. Brown.
Executive committee—Alexander H. Revell, La Verne W. Noyes, John P. Byrne, B. E. Sunny, Adolph Nathan, E. Allen Frost, Howard G. Sprogle.

SUNDAY PICNIC OF MAIL MEN STIRS CHICAGO METHODISTS.

St. James' Congregation and Preachers' Meeting Adopt Resolutions Favoring Holiday for the Postoffice Employes.

Sunday picnic plans of the mail carriers have stirred the Methodists of Chicago. Resolutions of protest and favoring an an- nual holiday for the postoffice employés were adopted on Sunday by the St. James' church congregation and indorsed by the Methodist preachers' meeting at the Des- plaines camp ground yesterday. The text follows:

It is noticed that the mail carriers are to have a picnic on Sunday. In conversation with some of them as to why they have this annual outing on God's day, the reply was that they could not get off on a week day. Whether this be the ulti- mate reason or not, one thing is evident, that this is an apparent reason. Mail must be delivered day by day save on Sunday.

Now, as men who love men and believe in democ- racy, we Christians must be apprised that the vio- lation of God's day is less a sin against God than a sin against men. Sunday kept in quiet as God meant it, is the best friend to every man and woman who works, which includes all of us in America. Therefore, as a matter of friendship to toil and toiler, we must hold fast to the sacredness of God's day. In view of these facts, be it

Resolved, That we, the members of the congre- gation of St. James' Methodist Episcopal church, Chicago, do hereby petition the United States gov- ernment to make for the mail carriers of Chicago one day in the year in which in residence districts there shall be but one (early morning) delivery, to the end that the body of the day may be devoted by these worthy men and citizens to the holding of their annual holiday—this delivery service to be the same as rendered on any national holiday. Further

Resolved, That we will use our endeavor to se- cure the cooperation of other congregations and denominations and the business public in this effort to give opportunity to a faithful body of public officials to have a reunion without the violation of God's day.

The Rev. William Quayle,	A. H. A. Goodrich, William Deering,
The Rev. A. L. Shute,	M. H. Wilson,
D. W. Potter,	J. B. Hobbs,
Augustus Swift,	J. A. Burhans,
A. W. Harris,	D. D. Thompson,
Senator G. W. Dixon,	The Rev. J. F. Brush-
Judge O. H. Horton,	ingham,
Judge E. W. Burke,	Bishop William F. Mc-
J. M. Kettleman,	Dowell.
H. C. Staver,	

The signers of the resolutions were ap- pointed as a committee by the preachers' meeting to carry out the purpose set forth.

WOMAN PATIENT SUES HOSPITAL

Mrs. Margaret E. Gugerty Asks $10,- 000, Alleging She Was Neg- lected in Mercy.

Alleging she was neglected while a rheu- matism patient two years ago in Mercy hos- pital, Mrs. Margaret E. Gugerty began suit yesterday to recover $10,000 damages from the institution.

"Mrs. Gugerty was an extremely nervous and fretful woman," said John R. Harring- ton, attorney for the hospital. "There is absolutely no foundation for the charges that she was in any manner slighted by the hos- pital officers or nurses."

"Mrs. Gugerty says she was neglected and not accorded the treatment she should have been given to aid her in a cure of her dis- ease," said the woman's lawyer.

School Directors Guilty of Bribery.

Pottsville, Pa., June 19.—David Fiest, Jacob Noll Jr., and Joseph Bierstein, three Shenandoah school directors, indicted for bribery, today pleaded guilty. Sentence was postponed until Saturday, as several others accused of bribery by the Tax- payers' association are to be placed on trial this week, and if convicted all will be sentenced to- gether.

Mandel Brothers

Japanese Bazaar

Third floor, State street.

The opening of the Japanese bazaar yesterday was a triumph. All day long it was thronged with enthusiastic visitors, who viewed the unique but beautiful artwares from Japan and sipped tea served by a native Japanese woman. Visitors cordially invited—tea served free.

Summer underwear

We are showing in various departments, selections of summer undergarments for men, women and children. Lisle, silk, balbriggan, natural wool, silk-and-linen under- wear for men. Merino, Swiss ribbed silk, lisle thread, silk, wool-and-cotton and plain gauze silk underwear, em- broidered and lace trimmed, for women. *First floor, State street.*

Women's mercerized silk vests, novelty hand crochet, special, 59c.

Women's 1.50 and 1.75 imported Swiss umbrella union suits, 1.25.

Women's $1 mercerized silk union suits, low neck, knee length, 89c.

Women's plain Italian silk vests, in white and colors, at 2.75.

Women's pure Italian silk vests, embroidered front, special, 2.95.

Women's novelty Italian silk vests, cluny lace edgings, at 3.75.

Mandel Sanitary underwear for summer

Made in Stuttgart, Germany, to meet our requirements, it repre- sents the highest type of underwear making. Pure Australian wool only enters into its manufacture, thus producing garments that are absorbent, cool, and ideal for Chicago's changeable climate.

We are closing out the remainder of a line of pure wool underwear formerly kept in stock, principally children's goods—garments that sold up to 3.50, at 75c and 50c.

Commencement gifts of gold.

Brooches, rings, scarf pins, cuff buttons

Not only do we offer the greatest possible range for selection, from the least expensive to the most costly gifts, but every article in our immense stock bears the unmistakable stamp of artistic individual- ity that characterizes all the products of this store.

Jewelry store, State street.

Pearl crescent brooches, $2, 2.75, 3.65, 4.65, up to $16.
Fancy rose finish brooches, prices $2 up to $12.
Pearl sunburst brooches, 3.50, $5, 7.50 and $10.
Pearl sunburst with full cut Diamond, $10, $15, $20.
Single stone diamond rings, 7.50, 13.50, $20, $25.

Birthstone rings in fancy designs, at 4.50 each.
Signet rings, at $2, 2.50, $3 and up to $32.
Floral design scarf pins, $1, 1.35, 1.75, 2.55.
Animal design scarf pins, at 1.50 up to $18.
Plain cuff buttons, $1, 1.25, 1.50 up to $12.
Fancy rose finish cuff buttons, 1.25 up to $9.
Fancy rose finish cuff buttons, with diamonds, $5 to $33.

NORTHERN PACIFIC — YELLOWSTONE PARK LINE

Two Outings at Cost of One

Discriminating travelers will choose the Northern Pacific Railway in journeying to the Lewis and Clark Exposition at Portland, Ore., June 1 to October 15, 1905, and will "do" the Yellowstone, "America's Won- derland," en route, taking advantage of very low rates. View the Great Puget Sound Country. Only a short trip to Alaska.

$56.50 Round Trip from Chicago via **N. P. Ry.**

Two transcontinental trains daily between St. Paul and Minneapolis and Seattle, Tacoma and Portland. Through Northern Pacific-Burlington service between St. Louis and Kansas City, and North Pacific Coast via Billings.

Four cents for Lewis and Clark Booklet "1," six cents for "Wonderland 1905," to A. M. Cleland, General Passenger Agent, St. Paul.

For rates, reservations and special information, address C. A. Matthews, G. A. P. D., 208 South Clark Street, Chicago.

The Mountain Air Beats Medicine

Colorado ozone is better than medicine. Made in the mountains—clear, crisp and untainted—it's a mighty factor for health,

Colorado sunshine, too, is a potent tonic. It is *different* from any other sunshine—vitalizing, invigorating—it never saps your strength.

To go to Colorado is to take Nature's cure, while you have a grand good time. Agreeable treatment, taken involuntarily—is it any wonder that it benefits?

Low rates all summer via the Rock Island. Specially reduced June 30 to July 4. *Only $25 round trip* from Chicago. New cars—fast trains. A satisfactory trip is assured.

Fill in name and address below for 80-page illustrated Colo- rado booklet (containing list of hotels and boarding houses) and details of Rock Island service.

Rock Island System

A. B. SCHMIDT,
Gen. Agent, Pass. Dept.,
91 Adams Street, Chicago.

Name _____

Address _____

MARSHALL FIELD & COMPANY.

A Wedding Gift Sug- gestion in Artwares.

Fine Vienna Plates at Half Price, $10.

A variety of individual subjects in portraits and figures — richly colored; Royal Vienna style with elaborate borders in gold and colors—at half regular price, $10.00. *Third Floor Annex.*

HAIR DRESSING, Manicuring Chiropody, Facial Mas- sage, Electrolysis, Ladies' Turkish Baths, Wigs, Scalp Treatment. A. BURNHAM, 70 & 72 State st

is certainly an exhilarat- ing life—full of power and joy. However, at the same time, it has an ex- hausting effect upon the nerves and tissues.

is the pure essence of malt and hops; a de- licious table beverage: a vivifying natural tonic; and its soothing powers upon the nerves has caused it to be highly recom- mended by physicians and nurses. Indeed, it is a concentrated food and drink —stimulating—nourishing—palatable.

Telephone South 1204 and have a case sent home.

McAVOY MALT EXTRACT DEPT., - - CHICAGO.

Postal us for Booklet "Eminent Physicians of the West."

INDIA AND CEYLON TEAS ARE THE BEST (GREEN OR BLACK)

Buyers always satisfied with AN- DREWS Furniture and prices.

THE A. H. ANDREWS CO., 174 Wabash-av.

For Uniform Returns Use TRIBUNE WANT ADS.

REULBACH'S ARM PROVES MIGHTY.

Zephyrs' Great Young Pitcher Holds Philadelphia Batters at Bay.

MAKE ONLY THREE HITS.

Locals Win by Score of 3 to 2; Cincinnati Humiliates the Giants.

In a game devoid of brilliant plays, but hard fought from start to finish, Chicago's Zephyrs became Fourth Nationals yesterday by defeating the Phillies in the opening contest of the series at the west side grounds by a score of 3 to 2. To Reulbach, erstwhile collegian, belongs the credit for the victory.

Manager Selee sent the youngster to the slab with the hope of pulling off the first game against the Philadelphians, and if ever a twirler "made good" Reulbach did so. Pitching brilliant ball for five innings he held the visitors without a hit or run. Then came his only weak inning in the entire contest when Duffy's men pumped out three hits in a row, bringing two runs across the plate and tying the score. That, however, was as far as the Quakers were able to go, for in the remaining three rounds the youngster held them as if in a vice, and not a man was able to smash the sphere into safe territory.

Pittinger Also in Good Form.

It was this great pitching that brought victory to Selee's men, for Pittinger of the Phillies also was pitching well and was accorded good support. Eight hits in all tells what the locals accomplished in the batting line, but in only one inning were Selee's men able to stick two of them together. That time came in the second inning when the Zephyrs counted their first run, but after that it was a case of fight all the way for the runs which ultimately resulted in the victory.

While there was no spectacular work five double plays were pulled off which stopped the budding chances of both teams. On three different occasions the Zephyrs retired the Phillies in double time, while the Phillies secured their revenge by killing off Selee's men twice.

Trouble in the Bleachers.

An event not carded was pulled off shortly before the game began, when one of the groundskeepers doing duty in the left field bleachers was struck in the mouth by a piece of coal thrown by a bleacherite. The guard answered the assault by drawing a revolver and firing into the air. The shot caused considerable excitement in the bleachers.

The Fourth Nationals were the first to reach the counting station, when, after a double play had blasted their hopes in the first round and one batter had been retired in the second Tinker drove a ripping single to center and an instant later stole second. Evers popped out to Thomas, but "Doc" Casey came to the rescue with a slashing single to center and Tinker crossed the plate.

Brief Bombardment.

From then on to the sixth both teams battled unsuccessfully. In the sixth the Phillies suddenly solved Reulbach's gambits and started trouble. Pittinger, the first man to face the Zephyr, pounded the air, but Thomas placed the ball safely in center. A moment later "Kid" Gleason poked the ball to the same spot. Courtney caught the batting fever, splashed a bingle into right; and Thomas came home with the first run. Then Titus poked a hot one at Tinker and it caromed off Joe's hands far enough to give the runner a life and let Gleason cross the plate. Reulbach settled after this, struck out Magee, and Titus was forced at second on Bransfield's grounder to Tinker, ending the disturbance.

The Zephyrs tied the thing up in their half. After Schulte was down, Maloney poked a single to right and stole second. Chance's single sent Maloney across the plate. Chance tried to steal, but was a dead one on Kahoe's throw and Tinker was out on an easy grounder.

Kling's Hit Wins.

The run that broke the "deadlock" came to Selee's men in the next inning, when, with Evers gone, Casey pumped out his second hit of the game. "Doc" immediately swiped second and a rap to safe territory by Kling brought him home.

After this inning only three men faced the opposing pitchers in each round. Score:

PHILADELPHIA.

	AB	R	BH	TB	BB	SH	SB	PO	A	E
Thomas, cf	3	1	1	1	0	0	0	2	0	0
Gleason, rf	4	1	1	1	0	0	0	1	2	0
Courtney, 3b	4	0	1	1	0	0	0	1	2	0
Titus, rf	3	0	0	0	0	0	0	0	0	0
Magee, 2	3	0	0	0	0	0	0	1	0	0
Bransfield, 1b	3	0	0	0	0	0	0	10	1	0
Kruger, ss	3	0	0	0	0	0	0	1	3	0
Odwell, c	3	0	0	0	0	0	0	1	1	0
Schlei, c	1	1	1	2	0	0	0	2	1	0
Bridwell, 2b	0	0	2	2	1	0	0	1	2	0
Hahn, p	1	0	0	0	0	0	0	0	1	0
Pittinger, p	3	0	0	0	0	0	0	1	3	0
Totals	28	2	7	8	3	0	0	24	10	1

CHICAGO.

	AB	R	BH	TB	BB	SH	SB	PO	A	E
Slagle, cf	3	0	0	0	1	0	0	2	0	0
Schulte, rf	4	0	1	1	0	0	0	1	0	0
Maloney, rf	4	1	1	1	0	0	1	1	0	0
Chance, 1b	4	0	2	2	0	0	1	11	0	0
Tinker, ss	3	0	0	0	0	0	0	2	3	0
Evers, 2b	3	0	0	0	0	0	0	3	4	0
Casey, 3b	3	1	2	2	0	0	1	0	2	0
Kling, c	3	0	1	1	0	0	0	6	0	0
Reulbach, p	3	0	1	1	0	0	0	0	0	0
Totals	29	3	8	8	2	0	5	27	15	2

Philadelphia	0	0	0	0	0	2	0	0	0	2
Chicago	0	2	0	0	0	0	1	0	0	3

Struck out—By Reulbach, Gleason, Magee (2), Bransfield, Pittinger; by Pittinger, Slagle, Kling, Reulbach. Double plays—Evers-Tinker-Chance; Evers-Chance; Kling-Tinker; Kahoe-Bransfield; Magee-Kahoe. Left on bases—Chicago, 4; Philadelphia, 4. Hit by pitcher—Titus, Magee. Time—1:26. Umpire—Johnstone.

Notes of the Zephyrs' Game.

The game was played in 1:26.

Philadelphia again today, tomorrow, and Thursday.

Wicker or Weimer will pitch for the Fourth Nationals today.

Doolin, the Phillies' shortstop, is sick with stomach trouble and Kruger took his place.

Magee made a perfect throw to the plate in the fifth after catching Slagle's fly and nailed Kling by just two steps.

President Pulliam, who is swinging around the circuit, saw the game. Asked about McGraw, he said: "That subject is worn out."

Chance's single in the sixth inning hit second base and enabled Maloney to score when Thomas might have had a chance to get the speedy Zephyr at the plate.

During the morning practice yesterday Jake Weimer ran into the fence. Two fingers on his left hand were dislocated and his shoulder hurt, but not seriously enough to keep him out of the game.

Reulbach certainly had everything a star twirler needs yesterday. He used plenty of speed and curves, now and occasionally that had the Phillies guessing. Three hits to one game is pitching good enough for anybody.

Just before the game one of the guards stationed at the left field bleachers was hit in the mouth by a piece of coal thrown by a bleacherite. The guard pulled a gun and fired a shot into the air. Everything was quiet after that.

CHAMPIONS ARE STILL LOSING.

New Yorks Beaten at Cincinnati in a Heavy Hitting Game by a Score of 17 to 7.

Cincinnati, O., June 19.—Taylor lasted but one inning this afternoon, Wiltse four, and Mcginnity less than one. Elliott then finished the game for New York. Ewing was succeeded by Hahn in the third. The New Yorks' errors assisted the Cincinnatis materially, two muffs by Doolin being particularly beneficial to the locals. Score:

Cincinnati.	R	H	P	A	E	New York.	R	H	P	A	E
Huggins, 2b	1	1	3	2	1	Brown, rf	1	2	0	0	0
Barry, 1b	2	2	6	0	0	Doolin, cf	1	2	2	0	2
Kelley, lf	2	2	2	0	0	McGann, 1b	1	1	16	0	0
Seymour, cf	3	3	7	0	0	Mertes, lf	0	1	0	0	0
Corcoran, ss	2	3	2	3	0	Dahlen, ss	1	2	0	3	0
Odwell, 3b	2	2	1	4	0	Devlin, 3b	1	1	1	1	0
Schlei, c	1	1	2	2	0	Gilbert, 2b	0	2	0	2	1
Briswell, 2b	0	0	2	1	0	Bowman, c	1	2	5	0	0
Ewing, c	0	0	1	0	0	Taylor, p	0	0	0	0	0
Hahn, p	1	1	0	0	0	*Strang	0	0	1	0	0
						Wiltse, p	1	2	0	1	1
						McGinn, p	0	0	0	0	0
						Elliott, p	0	0	0	2	0
Totals	17	18	27	8	1	Totals	7	16	24	11	5

*Batted for Taylor in second.

Cincinnati	5	0	2	0	0	0	3	1	*	—17
New York	0	0	3	0	2	0	0	0	0	—7

Two base hits—Doolin, Corcoran, Seymour, Dahlen, Devlin. Three base hits—Gilbert, Corcoran, Barry. Home run—Odwell. Stolen bases—Odwell, Schlei, Brown. Double play—Huggins-Corcoran-Barry. Bases on balls—Off Taylor, 5; Wiltse, 1; McGinnity, 2; by Elliott, 1. Sacrifice hits—Bridwell, Hahn. Hit by pitcher—By Ewing, 1; by Hahn, 1. Struck out—By Wiltse, 2; by Hahn, 1. Time—2:00. Umpires—Klem and O'Day. Attendance—6,825.

St. Louis, 10; Boston, 6.

St. Louis, Mo., June 19.—St. Louis won an easy victory over Boston today by scoring seven runs on seven hits in the third inning. Wilhelm was effective after this period, while Thielman seemed to lose vim. Clarke and Warner made home runs, and Arndt and Beckley triples. Score:

St. Louis.	R	H	P	A	E	Boston.	R	H	P	A	E
Shay, ss	1	2	4	6	1	Dahlen, ss	0	2	3	5	4
Shannon, lf	2	2	1	2	0	Dolan, rf	0	1	3	0	0
Arndt, 2b	1	1	3	0	2	0	D'hanty, lf	0	0	0	0	1
Beckley, 1b	1	3	11	0	0	2	Carnell, cf	0	0	1	0	0
Smoot, cf	0	0	2	0	0	0	Tenney, 1b	1	1	12	1	0
Brain, 3b	1	2	3	1	0	0	Wolv'n, 3b	3	2	0	1	0
Clarke, rf	2	2	1	0	0	0	N'ham, c	1	2	4	1	0
Warner, c	1	1	3	0	0	1	Raymer, 2b	0	2	2	3	0
Th'man, p	1	2	0	5	0	0	Wilhelm, p	1	1	0	4	0
Ze'fous, c	0	0	0	1	0	0						
Totals	10	15	27	15	4	1	Totals	6	10	24	15	2

St. Louis	1	1	7	0	0	0	0	1	*	—10
Boston	0	0	0	0	0	0	0	0	0	—6

Two base hits—Raymer, Abbaticchio. Three base hits—Arndt, Beckley. Home runs—Clarke, Warner. Sacrifice hit—Shannon. Stolen bases—Shay, Brain, Beckley, Arndt, Wolverton. Wild pitch—Thielman. Bases on balls—Off Thielman, 7; off Wilhelm, 2. Struck out—By Thielman, 2; by Wilhelm, 2. Time—1:34. Umpire—Bausewine. Attendance—2,300.

Pittsburg, 7; Brooklyn, 2.

Pittsburg, Pa., June 19.—In the sixth inning Brooklyn made four hits, scoring two runs, which was the only time there was any life in the game. Pittsburg got more than value for every hit. Score:

Pittsburg.	R	H	P	A	E	Brooklyn.	R	H	P	A	E
Clymer, rf	2	4	2	0	0	Dobbs, cf	1	1	4	0	0
Clarke, lf	2	2	2	0	0	Sheckard, lf	1	2	2	0	0
Beaum'nt, cf	1	1	0	0	0	Jones, rf	0	1	2	0	0
Leach, 3b	0	0	1	0	0	Gessler, 1b	0	1	8	1	1
Wagner, ss	1	1	1	3	0	Batch, 3b	0	0	1	1	1
Howard, 1b	0	2	6	1	0	Malay, 2b	0	0	2	3	0
Ritchey, 2b	1	0	3	4	0	Babb, ss	0	0	1	2	0
Carisch, c	0	2	2	2	0	Bergen, c	0	0	5	0	0
Leever, p	0	0	1	2	0	Eason, p	0	0	0	2	0
Totals	7	12	27	14	0	Totals	3	7	24	13	1

Pittsburg	2	1	2	0	1	0	0	1	0	—7
Brooklyn	0	0	0	0	0	2	0	0	0	—2

Two base hits—Beaumont, Lumley, Babb. Three base hits—Clymer, Clarke. Sacrifice hits—Clarke, Beaumont, Carisch. Stolen bases—Wagner, Lumley. Double play—Batch-Gessler. Bases on balls—Off Leever, 3; off Eason, 3. Hit by pitched ball—Babb. Struck out—By Leever, 6. Passed ball—Carisch. Time—2:00. Umpire—Emslie. Attendance—1,900.

PLAY BASEBALL AT DUSK.

First Contest of the Evening Series at Calumet Won by Hancock, Ten to Six.

CHICAGO.

	AB	R	BH	TB	BB	SH	SB	PO	A	E
Slagle, cf	3	0	0	0	1	0	0	2	0	0
Schulte, rf	4	1	1	1	0	0	0	1	0	0
Maloney, rf	4	1	1	1	0	0	1	1	0	0
Chance, 1b	4	0	2	2	0	0	1	11	0	0
Tinker, ss	3	0	0	0	0	0	0	2	3	0
Evers, 2b	3	0	0	0	0	0	0	3	4	0
Casey, 3b	3	1	2	2	0	0	1	0	2	0
Kling, c	3	0	1	1	0	0	0	6	0	0
Reulbach, p	3	0	1	1	0	0	0	0	0	0
Totals	29	3	8	8	2	0	5	27	15	2

Philadelphia	0	0	0	0	0	2	0	0	0	—2
Chicago	0	2	0	0	0	0	1	0	0	—3

Struck out—By Reulbach, Gleason, Magee (2), Bransfield, Pittinger; by Pittinger, Slagle, Kling. Reulbach. Double plays—Evers-Tinker-Chance; Evers-Chance; Kling-Tinker; Kahoe-Bransfield; Magee-Kahoe. Left on bases—Chicago, 4; Philadelphia, 4. Hit by pitcher—Titus, Magee. Time—1:26. Umpire—Johnstone.

Notes of the Zephyrs' Game.

The game was played in 1:26.

Philadelphia again today, tomorrow, and Thursday.

Wicker or Weimer will pitch for the Fourth Nationals today.

Doolin, the Phillies' shortstop, is sick with stomach trouble and Kruger took his place.

Magee made a perfect throw to the plate in the fifth after catching Slagle's fly and nailed Kling by just two steps.

President Pulliam, who is swinging around the circuit, saw the game. Asked about McGraw, he said: "That subject is worn out."

Chance's single in the sixth inning hit second base and enabled Maloney to score when Thomas might have had a chance to get the speedy Zephyr at the plate.

During the morning practice yesterday Jake Weimer ran into the fence. Two fingers on his left hand were dislocated and his shoulder hurt, but not seriously enough to keep him out of the game.

Reulbach certainly had everything a star twirler needs yesterday. He used plenty of speed and curves, now and occasionally that had the Phillies guessing. Three hits to one game is pitching good enough for anybody.

Just before the game one of the guards stationed at the left field bleachers was hit in the mouth by a piece of coal thrown by a bleacherite. The guard pulled a gun and fired a shot into the air. Everything was quiet after that.

CHAMPIONS ARE STILL LOSING.

New Yorks Beaten at Cincinnati in a Heavy Hitting Game by a Score of 17 to 7.

Cincinnati, O., June 19.—Taylor lasted but one inning this afternoon, Wiltse four, and Mcginnity less than one. Elliott then finished the game for New York. Ewing was succeeded by Hahn in the third. The New Yorks' errors assisted the Cincinnatis materially, two muffs by Doolin being particularly beneficial to the locals. Score:

Cincinnati.	R	H	P	A	E	New York.	R	H	P	A	E
Huggins, 2b	1	1	3	2	1	Brown, rf	1	2	0	0	0
Barry, 1b	2	2	6	0	0	Doolin, cf	1	2	2	0	2
Kelley, lf	2	2	2	0	0	McGann, 1b	1	1	16	0	0
Seymour, cf	3	3	7	0	0	Mertes, lf	0	1	0	0	0
Corcoran, ss	2	3	2	3	0	Dahlen, ss	1	2	0	3	0
Odwell, 3b	2	2	1	4	0	Devlin, 3b	1	1	1	1	0
Schlei, c	1	1	2	2	0	Gilbert, 2b	0	2	0	2	1
Briswell, 2b	0	0	2	1	0	Bow'man, c	1	2	5	0	0
Ewing, c	0	0	1	0	0	Taylor, p	0	0	0	0	0
Hahn, p	1	1	0	0	0	*Strang	0	0	1	0	0
						Wiltse, p	1	2	0	1	1
						McGinn, p	0	0	0	0	0
						Elliott, p	0	0	0	2	0
Totals	17	18	27	8	1	Totals	7	16	24	11	5

*Batted for Taylor in second.

Cincinnati	5	0	2	0	0	0	3	1	*	—17
New York	0	0	3	0	2	0	0	0	0	—7

Two base hits—Doolin, Corcoran, Seymour, Dahlen, Devlin. Three base hits—Gilbert, Corcoran, Barry. Home run—Odwell. Stolen bases—Odwell, Schlei, Brown. Double play—Huggins-Corcoran-Barry. Bases on balls—Off Taylor, 5; Wiltse, 1; McGinnity, 2; by Elliott, 1. Sacrifice hits—Bridwell, Hahn. Hit by pitcher—By Ewing, 1; by Hahn, 1. Struck out—By Wiltse, 2; by Hahn, 1. Time—2:00. Umpires—Klem and O'Day. Attendance—6,825.

St. Louis, 10; Boston, 6.

St. Louis, Mo., June 19.—St. Louis won an easy victory over Boston today by scoring seven runs on seven hits in the third inning. Wilhelm was effective after this period, while Thielman seemed to lose vim. Clarke and Warner made home runs, and Arndt and Beckley triples. Score:

St. Louis.	R	H	P	A	E	Boston.	R	H	P	A	E
Shay, ss	1	2	4	6	1	Dahlen, ss	0	2	3	5	4
Shannon, lf	2	2	1	2	0	0	Dolan, rf	0	1	3	0	0
Arndt, 2b	1	1	3	0	2	0	D'hanty, lf	0	0	0	0	1
Beckley, 1b	1	3	11	0	0	2	Carnell, cf	0	0	1	0	0
Smoot, cf	0	0	2	0	0	0	Tenney, 1b	1	1	12	1	0
Brain, 3b	1	2	3	1	0	0	Wolv'n, 3b	3	2	0	1	0
Clarke, rf	2	2	1	0	0	0	N'ham, c	1	2	4	1	0
Warner, c	1	1	3	0	0	1	Raymer, 2b	0	2	2	3	0
Th'man, p	1	2	0	5	0	0	Wilhelm, p	1	1	0	4	0
Ze'fous, c	0	0	0	1	0	0						
Totals	10	15	27	15	4	1	Totals	6	10	24	15	2

St. Louis	1	1	7	0	0	0	0	1	*	—10
Boston	0	0	0	0	0	0	0	0	0	—6

Two base hits—Raymer, Abbaticchio. Three base hits—Arndt, Beckley. Home runs—Clarke, Warner. Sacrifice hit—Shannon. Stolen bases—Shay, Brain, Beckley, Arndt, Wolverton. Wild pitch—Thielman. Bases on balls—Off Thielman, 7; off Wilhelm, 2. Struck out—By Thielman, 2; by Wilhelm, 2. Time—1:34. Umpire—Bausewine. Attendance—2,300.

Pittsburg, 7; Brooklyn, 2.

Pittsburg, Pa., June 19.—In the sixth inning Brooklyn made four hits, scoring two runs, which was the only time there was any life in the game. Pittsburg got more than value for every hit. Score:

Pittsburg.	R	H	P	A	E	Brooklyn.	R	H	P	A	E
Clymer, rf	2	4	2	0	0	Dobbs, cf	1	1	4	0	0
Clarke, lf	2	2	2	0	0	Sheckard, lf	1	2	2	0	0
Beaum'nt, cf	1	1	0	0	0	Jones, rf	0	1	2	0	0
Leach, 3b	0	0	1	0	0	Gessler, 1b	0	1	8	1	1
Wagner, ss	1	1	1	3	0	Batch, 3b	0	0	1	1	1
Howard, 1b	0	2	6	1	0	Malay, 2b	0	0	2	3	0
Ritchey, 2b	1	0	3	4	0	Babb, ss	0	0	1	2	0
Carisch, c	0	2	2	2	0	Bergen, c	0	0	5	0	0
Leever, p	0	0	1	2	0	Eason, p	0	0	0	2	0
Totals	7	12	27	14	0	Totals	3	7	24	13	1

Pittsburg	2	1	2	0	1	0	0	1	0	—7
Brooklyn	0	0	0	0	0	2	0	0	0	—2

Two base hits—Beaumont, Lumley, Babb. Three base hits—Clymer, Clarke. Sacrifice hits—Clarke, Beaumont, Carisch. Stolen bases—Wagner, Lumley. Double play—Batch-Gessler. Bases on balls—Off Leever, 3; off Eason, 3. Hit by pitched ball—Babb. Struck out—By Leever, 6. Passed ball—Carisch. Time—2:00. Umpire—Emslie. Attendance—1,900.

PLAY BASEBALL AT DUSK.

First Contest of the Evening Series at Calumet Won by Hancock, Ten to Six.

Calumet, Mich., June 19.—[Special.]—The first game under the new scheme of the Hancock and Calumet managers, to hold the contests at 6 o'clock per, in order to accommodate the miners, who are the best followers of the game here, was played tonight, Hancock winning by a score of 10 to 6. Paige's home run with three men on bases was the feature. Score:

Hancock	3	1	0	2	3	0	1	—10	12	1
Calumet	0	0	2	3	0	1	0	—6	9	4

Batteries—Kippert and Stripp; Watts and Mutter.

Illinois League.

AT QUINCY.

Canton	0	0	4	1	0	0	0	2	—9	9	3
Quincy	0	1	0	0	0	1	0	0	—2	12	3

Batteries—Canton, Jones and Smith; Quincy, Volm and Fromme.

Miscellaneous Games.

Nebraska Indians, 5; Mount Sterling, 3.
Winona fire department, 9; Varna reds, 8.
Villa Grove, 2; Tolono, 0.
Holy Cross, 3; Brown, 0.

Anderson to Report to Senators.

Washington, D. C., June 19.—Outfielder Anderson of the Washington baseball team, who left Washington on Saturday without notifying the management, has advised Manager Stahl that he will report. He informed Stahl over the long distance telephone from Worcester, Mass., that his departure from Washington was due to a distant relative, but that his wife was dangerously ill at Worcester. He left immediately for that city and as his wife's condition has improved he will return to Washington. Utility Outfielder Cassaday has been released and has signed to play with Toledo of the American association team.

Kellum Goes to Toledo.

St. Louis, Mo., June 19.—Negotiations were closed late tonight whereby Pitcher Win Kellum of the St. Louis National league team was sold to the Toledo club.

Notes of the Central League.

John Ganzel, the Highlanders' first baseman, has left for New York to buy his release, so that he may join the Grand Rapids team of the Central league, as manager.

Bert Farrell has been turned back to the Central league by the Cincinnati National league team, and is the cause of a fight between the Fort Wayne and Grand Rapids teams. He will go to Fort Wayne.

South Bend, Ind., June 19.—[Special.]—Myers, pitcher for Springfield, has jumped his contract and has joined the Canton (O.) independent team. Myers last season was one of the best pitchers in the Central.

GYMNASTS READY FOR FESTIVAL

Delegates Flock to Springfield for the Twenty-ninth National Event, Which Opens Today.

Indianapolis, Ind., June 19.—Over 200 delegates to the twenty-ninth festival of the North American Gymnastic union arrived today. Representatives of over 2,000 societies in the United States have signified their intention to be present. The delegation of athletes from Germany is here, and the members devote the hours each day to training.

The festival will be opened tomorrow evening with a German play symbolical of the development of the science of physical culture, and the program proper will begin Wednesday morning at 6 o'clock with the raising of the national flag. The visiting athletes will be housed in 500 tents on the state fair grounds, where the contests will take place.

Corinthians to Sail Aug. 3.

LONDON, June 19.—The Corinthian association football team will sail on Aug. 3 on a short tour of the United States and Canada.

WHITE SOX DOWN GRIFFITH'S MEN.

Chesbro and White Batted Out of Box in Fierce Contest at New York.

SCORE OF GAME IS 9 TO 6.

Comiskeyites Land on the Ball Hard in Sixth Inning and Pound Out Six Runs.

New York, June 19.—[Special.]—Comiskey's White Stockings took the last game of the series from the Highlanders today, but they had a fierce time doing it. The final score was 9 to 6.

Two pitchers were used on each side, but Manager Jones showed the greater discretion by yanking White out in the middle of his bad inning, while Manager Griffith let Chesbro stay in until so much damage had been done there practically was no chance to recuperate. This final struggle of the series was a wonderful exhibition, full of hard hitting, sensational catches, and errors. Both sides contributed to the error column, but, as usual, Griffith's men made the more costly blunders.

When the game opened White and Sullivan were working for the White Sox and Chesbro and Kleinow for the Highlanders. In the first inning the Washington dentist looked good, but the next round saw his finish. Five consecutive singles tallied three runs, and the doctor was chased. Frank Smith replaced him, and McFarland donned the padded mitt. The next two batters were easy outs.

Chesbro Pounded Out of Game.

Chesbro lasted until the sixth inning and then he "blew." Five hits were clouted off him. Ten men faced him, and two bad errors were made, the first one by himself, and six runs came over the plate, giving the White Sox the game right there. By the time Griffith got around to relieve him it was too late, and the game was stowed away beneath the belt of the Sox.

When the White Stockings put a run over the counting station in the opening inning on an infield hit by Jones, followed by a wild throw by Kleinow and Davis' single, it looked as if Jones and his men were going to have things their own way, especially as White retired the locals one, two, three in their half, but Chesbro was steady in the second, while White was bumped hard. The dentist had retired Williams when Hal Chase singled. Four more drives came faster than they could be counted, and Chase, Yeager, and Fultz had bounded home. Six men had faced White.

This was too much for Jones, and Smith was run in. Dougherty died to Jones, who fell as he ran for the ball, but regained his feet in time to get it, and Keeler forced Chesbro. New York added another pair of tallies in the fifth. Smith started this with a bad throw of Dougherty's bounder and added a wild pitch. Keeler's single scored Pat, and a moment later "Wee Willie" counted from third on a double play at first and second.

Fine Exhibition of Pitching.

The sixth saw Chesbro's downfall. Jones, Holmes, and Davis followed each other with safe drives. Then Chesbro gave an exhibition of pitching that was worth the price of admission. Donohue struck out on three pitched balls, and Isbell fouled the first one offered to Conroy. Two were down and no count, and it looked good for Jack, but he started his undoing. McFarland made a mighty swing and succeeded in tapping the sphere slowly along the ground toward third. Chesbro got it and hurriedly tossed it home to get Jones, who was forced by the play, but the toss was a foot wide of Kleinow, and the ball rolled to the grand stand. Dundon and Tannehill followed with singles, and Conroy "booted" Smith's terrific drive. When all was done six runs had registered.

Chicago scored two in the eighth, but didn't need them. New York made a futile effort to catch up in the ninth, and got one run, but that was all. Score:

New York.	R	H	P	A	E	Chicago.	R	H	P	A	E
Dougherty, lf	0	0	1	0	0	Jones, lf	1	2	2	0	0
Keller, rf	1	1	5	0	0	Holmes, lf	1	1	2	0	0
Conroy, 3b	0	2	2	1	1	Davis, ss	1	1	1	4	0
Williams, 2b	0	0	2	3	0	Donohue, p	0	0	0	2	0
Chase, 1b	1	1	8	0	1	Isbell, rf	0	0	2	0	0
Yeager, ss	1	1	3	1	0	M'Farland, cf	1	3	0	1	0
Fultz, cf	0	1	2	0	0	Dundon, 2b	2	2	2	2	0
Kleinow, c	0	1	4	0	0	Dundon, 2b	2	2	2	2	0
Chesbro, p	0	1	0	1	2	Tannehill, 3b	1	2	1	2	0
Orth	0	0	0	0	0	White, p	0	0	0	0	0
Puttmann, pl	0	0	0	2	0	Smith, p	0	0	0	0	1
Totals	3	8	27	8	4	Totals	9	10	27	9	3

*Batted for Chesbro.

New York	0	3	0	0	2	0	0	0	1—6
Chicago	0	0	0	0	0	0	2	6	1—9

Two base hits—Fultz, Dundon, Tannehill. Three base hit—Conroy. Stolen bases—Dundon [2], Tannehill. Double plays—Williams-Chase; Davis-Dundon-Donohue-Chase; New York, 5; Chicago, 5. Bases on balls—Off Chesbro, 1; off Smith, 1; off Puttmann, 1. Hit by pitched ball—Jones. Struck out—By Chesbro, 2; by Smith, 3; by Puttmann, 2. Passed ball—McFarland. Umpire—Connolly. Time—1:50. Attendance—3,500.

Notes—Orth relieved Chesbro, 7 in six innings; Smith White, 5 in half inning.

Notes of the White Sox Game.

Callahan was sick again and could not play. Isbell went to right field.

President Yawkey of the Detroit club was the guest of Frank Farrell at the game.

Chesbro reported to Manager Jones, but his ankle is still too weak to permit him to play.

The White Sox left here at midnight for Boston, where they are scheduled for four games.

COMBINING QUALITY WITH QUANTITY

INDEX TO CLASSIFIED ADVERTISEMENTS

ANNOUNCEMENTS	Col. 2, page 10
AUCTION SALES	Col. 2, page 10
BOARD AND PERSONAL	Col. 2, page 9
BOARD AND LODGING	Col. 2, page 10
BOOKS	Col. 2, page 10
BOOKS WANTED	Col. 2, page 10
BUSINESS CARDS	Col. 4, page 12
BUSINESS CHANCES	Col. 4, page 10
" "	Col. 5, page 10
" "	Col. 6, page 10
CLOTHING AND EXCHANGE	Col. 4, page 10
BUILDING MATERIAL	Col. 4, page 10
CARD TABLES, ETC.	Col. 4, page 10
CARPETS	Col. 5, page 10
CARPENTERS	Col. 5, page 10
CLOTHING	Col. 5, page 10
CLEANING, DYEING, ETC.	Col. 5, page 10
COOKING, FURS, ETC.	Col. 5, page 10
COMBS, DOGS, ETC.	Col. 5, page 10
CORRESPONDENCE AGENCIES	Col. 6, page 10
CORSETS AND MILLINERY	Col. 6, page 10
DANCING SCHOOLS	Col. 5, page 10
DRESSMAKING AND TRAVEL	Col. 6, page 10
DRUGGISTS	Col. 6, page 10
EXCURSIONS AND TRAINS	Col. 2, page 9
FEMALE WANTED	Col. 6, page 9
" "	Col. 7, page 9
FEMALE—CONTINUED	Col. 1, page 10
" "	Col. 2, page 10
FURNISHED GOODS	Col. 6, page 10
FURNISHED GARRIAGES	Col. 6, page 10
FURNISHED ROOMS	Col. 6, page 10
" "	Col. 7, page 10
" "	Col. 7, page 10
GENTLEMEN'S	Col. 7, page 10
GOVERNMENT	Col. 7, page 10
HOTELS AND HOSPITALS	Col. 7, page 10
HOUSES	Col. 2, page 9
HOUSE SUPPLIES	Col. 1, page 11
INSTRUCTION	Col. 2, page 11
LEGAL PROPERTY LOANS	Col. 2, page 11
LEGAL—PATENT ATTORNEYS	Col. 2, page 11
LOST	Col. 2, page 9
LOST AND FOUND	Col. 2, page 11
MANUFACTURERS	Col. 2, page 11
MARRIAGES AND DEATHS	Col. 2, page 11
MEDICAL	Col. 2, page 11
MISCELLANEOUS WANTED	Col. 2, page 11
MISCELLANEOUS	Col. 2, page 11
MONEY TO LOAN	Col. 2, page 11
MUSICAL	Col. 2, page 11
OCEAN STEAMERS	Col. 2, page 11
PATENTS	Col. 2, page 11
PERSONAL	Col. 2, page 11
REAL ESTATE—CITY	Col. 2, page 11
REAL ESTATE—SOUTH SIDE	Col. 2, page 11
REAL ESTATE—WEST SIDE	Col. 3, page 11
REAL ESTATE—NORTH SIDE	Col. 3, page 11
REAL ESTATE—N. W. SIDE	Col. 3, page 11
REAL ESTATE—MFG. PROPERTY	Col. 3, page 11
REAL ESTATE—SUBURBAN	Col. 3, page 11
REAL ESTATE—RESORTS	Col. 3, page 11
REAL ESTATE—FARM LANDS	Col. 3, page 11
" "	Col. 4, page 11
REAL ESTATE—COUNTRY	Col. 4, page 11
REAL ESTATE—FRUIT LANDS	Col. 4, page 11
REAL ESTATE—RANCHES	Col. 4, page 11
REAL ESTATE WANTED	Col. 4, page 11
REAL ESTATE TO EXCHANGE	Col. 4, page 11
REAL ESTATE LOANS	Col. 4, page 11
" "	Col. 5, page 11
" "	Col. 6, page 11
RAILROAD TIME TABLES	Col. 1, page 12
" "	Col. 2, page 12
" "	Col. 3, page 12
SITUATIONS—MALE	Col. 3, page 9
" "	Col. 4, page 9
SITUATIONS—FEMALE	Col. 5, page 9
" "	Col. 6, page 9
" "	Col. 7, page 9
STEAMBOATS	Col. 1, page 10
STORAGE	Col. 1, page 10
TYPEWRITERS	Col. 2, page 10
WANTED—MALE	Col. 1, page 9
" "	Col. 2, page 9
" "	Col. 3, page 9
WANTED—MISCELLANEOUS	Col. 1, page 10
WANTED—TO BUY	Col. 7, page 11

DEATHS.

PARSONS—Alfred, 47, husband of Mary Whitcomb Parsons, June 19, at Desplaines, Ill. Funeral from the late home Wednesday, June 21, at 2:30 o'clock.

PLATT—Herman, aged 3 years, son of I. and Fannie Platt, June 19. Funeral Tuesday, June 20, 10:30 a. m., to Waldheim.

RICHARDS—Elizabeth, wife of O. D. Richards. Funeral from 1210 Jackson-blvd., Tuesday, at 1:30 p. m.

ROBINSON—James, husband of Maggie Robinson, nee Shaughnessy, aged 52 years and 4 months. Funeral Tuesday at 2 p. m., from 2140 Van Buren-st.

ROGERS—Walter S., husband of Frances, nee McCormick, at his residence, 220 S. Francisco-av. Funeral Tuesday, June 20, at 1 p. m.

SHEELA—Mary, June 18, 1905, wife of Patrick Sheila, nee Kelley. Funeral Tuesday at 10 a. m., to St. Mary's church, Lake Forest, Ill.

SMITH—Leonard Y. Smith, suddenly, June 17, 1905, aged 65 years 4 months. Funeral from residence, 145 N. Avers-av., burial at Maple Park, Ill., June 20, 1905. Trains from C. and N. W. depot at 42d-av. and Kinzie-st. on Tuesday June 20, 9:30 a. m. sharp; from residence.

SWEENEY—June 17, 1905, John W., husband of Annie Sweeney. Funeral from 2736 N. 42d-ct., Tuesday, June 20, at 10:30 a. m.

VERKONLEN—Katherine, beloved wife of the late Frank H. Verkonlen, mother of Frank H. Verkonlen Jr., daughter of Jacob Stegmeyer, and sister of Jacob, Louis, and Henry Stegmeyer. Funeral Wednesday, June 21, 1905, at 12:30 p. m., from her late residence, 157 W. Randolph-st., by carriages to Forest Home. Fort Wayne papers please copy.

WEIRICH—Nicholas, son of Nicholas and Lottie Weirich, aged 13 years and 10 months. Funeral Tuesday, June 20, 8:30 a. m., from 9 Grove-pl.

WHEELE—June 19, Luella C., beloved wife of John H. Whipple, 602 Fulton-st. Funeral from late residence, Wednesday, June 21, at 11 a. m. Friends and relations invited. Omit flowers. Burial private.

FUNERAL TRAINS.

MOUNT HOPE CEMETERY FUNERAL TRAIN by Grand Trunk R. R. leaves Polk-st. depot (Polk and Dearborn-sts.) daily at 12 m.

OFFICIAL WEATHER FORECAST.

OFFICE OF CHIEF OF WEATHER BUREAU, Washington, D. C., June 19.—Forecast for Tuesday and Wednesday:

Illinois—Partly cloudy and cooler Tuesday, probably showers in extreme south portion. Wednesday fair, light to fresh west to northwest winds.

Lower Michigan—Partly cloudy Tuesday, probably showers and cooler in southeast portion. Wednesday fair, light to fresh west to northwest winds.

Ohio—Partly cloudy and cooler Tuesday, probably showers Wednesday, fair, light to fresh west to northwest winds.

Upper Michigan—Fair Tuesday and Wednesday, cooler Tuesday in south portion, variable winds.

Indiana—Partly cloudy Tuesday, probably showers in south portion, cooler in north and central portions. Wednesday fair, light northwest winds, becoming variable.

Iowa—Generally fair Tuesday and Wednesday.

Minnesota—Partly cloudy Tuesday, cooler in northeast portion. Wednesday partly cloudy, showers in northwest portion, variable winds.

Wisconsin—Generally fair Tuesday and Wednesday, variable winds.

Missouri—Partly cloudy Tuesday, probably showers in south portion, cooler in east and north portions. Wednesday fair.

Place of observation. | Time taken: | Thermometer. | Max. temp. | Direction of wind. | Precipitation last 24 hours. | State of weather.

June 19, 7 p. m.

Abilene	76	92	N.			Clo'dy
Albany	66	76	N.	.18		Clo'dy
Alpena	68	80	N.			Fair
Atlanta	68	88	S.E.			Fair
Amarillo	78	92	S.E.			Fair
Battleford	60	62	N.			Clear
Bismarck	70	70	N.			Clear
Buffalo	70	76	N.			Clear
Boston	60	76	N.E.			Clear
Cairo	82	86	S.E.	.54		Clo'dy
Calgary	50	60	N.W.	.14		Clo'dy
Charles City	66	76	N.	.56		Clo'dy
Charlotte	86	92	S.E.			Clear
Cheyenne	68	68	E.	.20		Fair
Chicago	70	78	E.	.40		Fair
Cincinnati	90	94	S.W.	Tr.		Fair
Cleveland	76	90	S.			Clear
Concordia	80	94	W.			Clear
Davenport	76	78	N.E.	.92		Clear
Denver	70	74	N.	Tr.		Fair
Des Moines	70	74	N.	.02		Clo'dy
Detroit	82	86	W.	Tr.		Clear
Devils Lake	60	62	W.			Clear
Dodge City	78	86	E.	Tr.		Clo'dy
Dubuque	74	78	N.	.34		Clear
Duluth	68	74	S.W.	.14		Clear
El Paso	80	94	N.			Fair
Edmonton	52	60	S.W.			Clo'dy
Escanaba	78	82	N.			Clear
Galveston	76	84	S.	.02		Clo'dy
Grand Rapids	72	78	N.W.	.02		Fair
Green Bay	76	80	S.W.			Clear
Havre	66	70	N.W.	.14		Clo'dy
Helena	70	70	N.W.			Clo'dy
Huron	64	64	N.W.	.02		Clo'dy
Indianapolis	82	94	S.W.			Clear
Jacksonville	80	88	W.			Clear
Kansas City	78	82	S.E.	.82		Clo'dy
Little Rock	84	92	S.			Fair
Los Angeles	64	70	W.			Clear
Madison	72	76	W.	.06		Clear
Marquette	60	78	N.			Clear
Memphis	78	88	S.E.	.02		Clo'dy
Medicine Hat	60	70	E.	.02		Clo'dy
Milwaukee	74	80	N.	.84		Clo'dy
Minnedosa	56	58	W.	.80		Clo'dy
Montgomery	78	90	S.	.24		Fair
Montreal	66	76	E.	.54		Clo'dy
Moorhead	66	74	N.			Clo'dy
Nashville	74	92	S.	.50		Clo'dy
New Orleans	78	90	S.			Clo'dy
New York City	66	86	E.	.02		Clo'dy
Norfolk	76	90	S.	Tr.		Clo'dy
North Platte	76	86	E.	.11		Clo'dy
Oklahoma	78	92	S.			Clo'dy
Omaha	74	78	E.	.01		Clo'dy
Oswego	70	90	S.	.04		Fair
Palestine	80	92	E.			Clear
Parkersburg	86	92	W.	.02		Clear
Philadelphia	68	94	W.			Clo'dy
Pittsburg	86	92	W.			Clear
Pueblo	78	78	E.			Fair
Qu'Appelle	54	56	N.	.06		Fair
Rapid City	66	66	S.W.	.24		Clo'dy
San Francisco	60	62	W.			Clear
St. Louis	84	92	N.E.			Fair
St. Paul	74	76	N.			Clear
Salt Lake City	74	78	N.	Tr.		Clear
San Antonio	88	92	S.E.			Clear
Sault Ste. Marie	56	72	N.W.			Fair
Springfield, Ill.	78	92	N.W.	.10		Fair
Vicksburg	78	92	S.W.			Clo'dy
Washington	74	92	S.W.	Tr.		Clo'dy
White River	64	74	S.W.			Clear
Wichita	70	86	W.	.16		Rain
Winnipeg	58	60	W.	.06		Clear

WEATHER IN CHICAGO.

The temperature as observed yesterday by L. Manasse, optician, 88 Madison-st., Tribune building, was as follows: Thermometer: 8 a. m., 84 degrees; 9 a. m., 76; 10 a. m., 78; 11 a. m., 78; 12 m., 80; 1 p. m., 77; 6 p. m., 76; 7 p. m., 76. Barometer—8 a. m., 29.49; 6 p. m., 29.55.

OFFICIAL DEATH RECORD.

THE FOLLOWING BURIAL PERMITS WERE issued yesterday by the health department:

Abbott, Lenard, 1 month; 72 Vedder-av. June 17.
Ballenger, Maude, 24; 926 W. 21st-st. June 17.
Barnett, Agnes, 27; 1306 Ogden-av. June 18.
Benedix, Wilhelmina, 68; 2852 Lincoln-av. June 18.
Benn, Edwin, 4 months; 448 Superior-st. June 17.
Beward, Herman, 36; 210 Wabansia-av. June 19.
Bremer, Charles, 79; 4225 Maplewood-av. June 19.
Bronson, Sarah E., 48; 4741 Goldsmith-av. June 18.
Buchler, Rosa, 42; 2612 136th-pl. June 17.
Burian, Adolf, 1; Mas-st. June 18.
Clark, Andrew, 38; 1616 W. 60th-st. June 16.
Compondar, Charles, 3; 385 W. Taylor-st. June 18.
Cook, Charles T., 10 days; 262 Dayton-st. June 19.
Cook, Christian, 63; 206 W. 18th-st. June 18.
Czaja, Verna, 18; 708 W. 18th-st. June 18.
Day, Mary, 36; 2036 Monroe-st. June 17.
De Mary, Jane, 90; 170 36th-st. June 17.
Delaney, William; 348 W. Polk-st. June 17.
Detterbeck, Joseph B., 42; 2167 N. Marshfield-av. June 18.
Dolson, Jacob, 72; 5110 Wentworth-av. June 18.
Donbian, William, 7 days; 12 Oliver-st. June 18.
Engels, Andrew, 2; 1451 Hudson-av. June 17.
Felton, George, 37; 336 Roscoe-st. June 16.
Fisher, Anna, 78; 20 Frank-st. June 18.
Fitzgerald, William H., 36; 1725 Diversey-blvd. June 17.
Fogrenburner, Amalia, 58; 62 Halsted-st. June 15.
Gaia, Frank J., 15; 5245 Artesian-av., June 15.
Glonder, Karl, 84; 854 N. Halsted-st. June 17.
Grace, Thomas, 66; 4913 Armour-av. June 17.
Huber, Christian, 78; 2919 Cottage Grove-av., June 18.
Husenga, 1da, 7; 6007 Carpenter-st. June 16.
Harper, Wm. A., 32; 2110 Michigan-av. June 10.
Huth, Jacob, 25; 5142 State-st. June 15.
Houston, Ernest, 15; 606 W. 26th-st. June 15.
Langlain, William, 60; 221 Washburn-av. June 9.
Kelly, Daniel, 48; 55 N. Clark-st. June 18.
Kennedy, baby, 4 days; 3009 Throop-st. June 18.
Kerpin, Rachel, 67, 19 days; 124 Liberty-st. June 18.
Krasinsky, V., 36; 149 Wabansia-av., June 18.
Lee, Edna, 9 months; 300 Center-av. June 18.
Lense, Fredericka, 66; 3218 Center-av. June 16.
Levin, Bertha, 1; 80 W. 13th-st. June 18.
Lombard, Emma, 53; 3626 5th-av. June 17.
Lorens, Andrew, 42; 252 Holt-av. June 17.
Lowell, Nellie, 20; 4106 Archer-av. June 17.
Malahy, Robert, 27; 210 Aberdeen-st. June 11.
Markel, Lewis H., 1; 1907 W. Montrose-av. June 18.
Matson, John A., 36; 2501 Wallace-st. June 18.
Miller, Jennie, 23; 319 Washington-blvd. June 18.
McDowell, Martin V., 16; 507 W. Congress-st., June 18.
McFadden, George, 3 months; 255 Franklin-st., June 18.
Nesmith, Verna, 21; Augustana hospital, June 18.
Nelson, Frank A., 35; 24 Oak-pl. June 17.
O'Hare, Thomas, 67; 594 28th-pl., June 18.
Olson, Jennie L., 8 months; 6137 Carpenter-st., June 18.
Otto, Conrad, 1; 321 Cornell-st. June 15.
Peterson, Frank, 44; 1741 Colden-av. June 17.
Pillips, William J., 19; 8921 Buffalo-av. June 16.
Prellberg, Henry, 70; 350 43d-st. June 18.
Piers, Zofia, 1 month; 968 W. 18th-st. June 18.
Richards, Elizabeth, 55; 1210 Jackson-blvd., June 18.
Riefstahl, Christine, 56; 301 115th-st., June 17.
Riggins, Gilbert, 66; 455 George-st., June 17.
Rohde, Conrad, 62; 920 N. Fairfield-av., June 16.
Ross, Carolina, 79; 141 Vedder-av., June 16.
Rostron, Lester, 6 months; 1757 Armitage-av., June 16.
Ryan, Blanch, 5 months; 51 N. Avers-av., June 18.
Springer, Libby, 22; 480 Sangamon-st., June 18.
Swanson, Christine, 30; 754 Fullerton-av., June 17.
Swuckheimer, H., 3 months; 4724 Wood-st., June 18.
Ver Koefens, Katherina, 57; Garfield Park Sanitarium, June 19.
Watrous, Christopher, 76; 22 Bellevue-pl., June 18.
Weber, Emma, 13; 113 W. 72d-st., June 18.
Weinrich, Nick, 18; 9 Grove-pl., June 17.
Whitkewicz, Stala, 2 months; 4413 Lincoln-av., June 17.

UNDERTAKERS.

J. WHITTIER BUFFUM 120 YEARS WITH THE late C. H. Jordan], undertaker. 1722 Wabash-av. Tel. South 953.

POSTLEWAIT, UNDERTAKER, 822 OGDEN-AV. We don't say much: we just do business: 6 stores

MONUMENTS.

CLAS G. BLAKE & CO., 719 WOMAN'S TEMPLE, reliable makers of monuments and mausoleums.

NEW INCORPORATIONS.

THE FOLLOWING CORPORATIONS WERE chartered by the secretary of state in Springfield yesterday:

Farmer City Fair association, Farmer City; capital, $4,000; holding fairs and exhibits; incorporators, C. E. James, J. F. Seiders, A. L. Hall.

Hackberry Mutual Telephone company, Hackberry; capital, $1,200; incorporators, William McMeen, James F. McKittrick, J. E. Tripp.

Illinois State and Texas Oil company, East St. Louis; capital, $10,000; operating oil and natural gas wells; incorporators, H. P. Bader, W. H. Hill, H. G. Hoertel.

Swigart Paper company, Chicago; capital, $50,000; incorporators, B. B. Davis, John M. Rankin, William Gillespie.

Times-Record company, Aledo; capital, $18,000; printing and publishing; incorporators, D. N. Blaser, George R. Hawks, C. E. Livingston.

St. Margaret's hospital, Spring Valley; not for profit; charitable; incorporators, John F. Power, M. M. Clavey, Peter Hollerich.

Swedish-American Art association, Chicago; not for profit; promotion of the arts; incorporators, Carl J. Nilsson, A. Nohnston, Henry S. Henschen.

Hagarstown Dairy company, Hagarstown; dissolved.

Herald-Dispatch company, Decatur; capital stock increased from $20,000 to $25,000.

Kitro Grape Fruit company, Chicago; dissolved.

Gillette-Burgess company, Chicago; capital stock increased from $2,500 to $10,000.

Edmonds-Metsel Manufacturing company, Chicago; capital stock increased from $30,000 to $50,000.

Banner Clay works, Edwardsville; capital stock increased from $100,000 to $150,000.

Scheyer company, Chicago; named changed to John P. Scheyer company.

C. C. Eade Planing Mill company, Duquoin; name changed to Duquoin Planing Mill company.

LOST AND FOUND.

LOST—HEIRLOOM, GOLD PLAITED SPANISH war cross; "Gen. Vara del Rey, Santiago, '98"; and silver watch, "Spaulding & Co., No. 1,268,795"; at Annex, Northwestern station. Reward. MILTON KIRK JR., 360 N. Water-st., Chicago.

LOST—SUNDAY, ON I. C. TRAIN, A LADY'S pocketbook with pin, gold, inside, the initials A. M. P. Return to ELIE VEVZINA, 922 W. Harrison-st. Reward. No question.

LOST—DOWNTOWN MONDAY, A GOLD NECK chain in Marshall Field & Co. box. Please return to Advertisement office, Chas. A. Stevens & Bro., and receive reward.

LOST—ON 67TH-ST. EXPRESS PLATFORM, lady's purse, containing sum of money. Finder return to L. C. LANCE, 192 Michigan-av., and receive reward.

LADY GOING SOUTH ON ELEVATED DROPped silver chain chatelaine bag, containing about $12, at 22d-st. Liberal reward. 1202 Fisher Bldg.

LOST—LADY'S GOLD WATCH; MONOGRAM "L. S.;" diamond on back; also purse. J. SOUTHERN, 496 Belden-av., Flat D 4. Reward.

LOST—LEATHER COVERED ACCOUNT BOOK. Finder please notify or return to HENRY MAYER, 4738 Champlain-av. Reward.

LOST—LAKE GENEVA AND CHICAGO R. R. commutation ticket at 18th-st. "L" station. Reward if returned to drug store 1801 Wabash-av.

LOST—PEARL HEART WITH RUBY CENTER, Sat. night. Good reward. L. A. RUEHL, 1837 Sheridan-road.

LOST—THURSDAY, DIAMOND BAR PIN, between 45th and Grand-blvd. and 36th and Lake-av. Liberal reward: address E A 466. Tribune.

LOST—GOLD PIN, SHAPE ARROW; NAME Fannie L. Sabin. Return 616 E. 37th-st. Reward.

LOST—POCKETBOOK CONTAINING MONEY, rings, and note. Reward. CLAY, 146 State, 5th fl.

PERSONAL.

PERSONAL—SAW SPIRITUELLE, FACE AT window Wednesday, but was not sure it was you. Photo in studio showcase shrine I worship daily now. Materialize account not feeling at ease where heaven and you reside.

BUSINESS PERSONALS.

DIAMONDS ON TIME

We are selling fine Diamond Rings on extraordinarily easy terms—$3 payment when you take the ring, balance $1 weekly. Diamonds Win Hearts. Call or write for Catalog—1,000 illustrations. Open daily to 6:30 p. m. Wednesdays and Saturdays to 10 p. m.

LOFTIS BROS. & CO.,
Diamond Cutters—Jewelers—Opticians.
24 Phone Stewart Bldg., 108 to 88 State-st.
Winners Highest Award St. Louis Exhibition.

PERSONAL—DON'T LEAVE THE CITY FOR your vacation without ordering a supply of WINES AND LIQUORS to be sent on to you from 287 Wabash-av. JOS. A. FREY. 287 Wabash-av. N. B.—Bottle goods shops—not saloons. Har. 858.

PERSONAL—$50 FOR ANY SKIN DISEASE or piles Colliver's "GOODSALVE" won't cure; 2008 E. 22d-st., Kenwood State and Madison La Salle and Madison; Morrison Hotel Drug Store, 149 Clark-st.

PERSONAL—YOUR TENDER FEET WANT A pair of PETERSON'S "ANTI-TENDER-FOOT SHOES." You can give it to them by wearing PETERSON'S "ANTI-TENDER-FOOT SHOES." Our catalogue explains. A. G. PETERSON & CO., 154 Fifth-av.

PERSONAL—A LEADING NEW YORK TRUSS expert will fit absolutely free the only truss made to cure rupture. Offer made to quickly introduce. Difficult cases preferred. Address O 521, Tribune office.

PERSONAL—ROACHES, BUGS, RATS EXTERminated from your premises under guaranteed contract; call, write, or Phone Wabash 1218. FREDERICK PESTE & CO., 427 State-st.

PERSONAL—SUPERFLUOUS HAIR PERMAnently and painlessly removed by the electric needle; scientific facial treatment. E. BURNHAM, 70 and 72 State-st.

PERSONAL—SUPERFLUOUS HAIR PERMAnently removed by the electric needle; 16 years' experience. MME. STIVER, M. E., 1407 Auditorium Bldg., theater entrance. Phone 4223 Harrison.

PERSONAL—HAIR, MOLES, RED NOSE, PIMples, scars, etc., a specialty. Inside the Initials N. Y. Electrolysis Co., 39 State-st., city.

PERSONAL—SHOES FOR THE LAME, DOCtors recommend them. Send for catalogue. 54 Fifth-av., Chicago.

PERSONAL—DRUNKENNESS AND DRUG habit cured. Office 14 163 Randolph. Tel. Main 2403. Sanitarium, Edison Park. Free booklet.

PERSONAL—E. D. RODGERS, M. D., DEXTER Bldg., 26 Adams-st., specialist. Diseases and disfigurements of the skin. Hours, 10 to 4.

PERSONAL—ROACHES, BUGS EXTERMINated; guaranteed contracts. Boston Insect Exterminating Co., 6057 Wentworth-av. Tel. West. 509.

PERSONAL—DO YOU WANT TO ENJOY GOOD health? Then ask your druggist for Dr. Boerike's Gesundheits-Bitters. The great health tonic.

PERSONAL—EVA ALLEN 5, MFG. CO., 147 State. Retailers everything ladies' apparel; special sale this week of ladies' cotton dress, 79c.

PERSONAL—JOIN OUR 8 DAY CAMPING PARTY and avoid noisy Fourth. Particulars, address W 445, Tribune office.

PERSONAL—$35 TALKING MACHINE GIVEN AWAY FREE. Call or write. ECKLAND & CO., 120 Dearborn-st., Room 1.

PERSONAL—WICKS, PRIVATE DETECTIVE, 1800 Wabash-av. Phone 614 South. Estab. 1871.

PERSONAL — MYDA WIMPY MANICURING, Adams Express Bldg., 185 Dearborn-st., R. 705.

PERSONAL—FACIAL AND SCALP TREATment by expert; hair goods, manic. Phone 1706 Douglas.

PERSONAL—MME. NORTHALL, R. 6, 184 DEARborn-st.—Electrolysis, facial, scalp, chiropody.

SITUATIONS WANTED—MALE.

Bookkeepers and Clerks.

SITUATION WANTED—YOUNG MAN, SINgle, very best education, good at figures, knowledge Italian, French, some Spanish, wants position with firm offering chances for advancement; at present employed; first class references; no objection to traveling or leaving city. Address S 526, Tribune office.

SITUATION WANTED — PERMANENT; A first class general office man where there are prospects of advancement; thoroughly competent to handle high grade work; best city references. Address W 431, Tribune office.

SITUATION WANTED—YOUNG MAN, AGE 26, experienced in general office and stenographic work; 5 years in railroad service; $75 per month. Address W 97, Tribune office.

SITUATION WANTED — HIGH GRADE OFFICE man as asst. mgr. or supt., or as buyer; up on costs, etc.; can take charge of small office; married; best references. Address S 67, Tribune.

SITUATION WANTED—BY YOUNG MAN, 20, expert bookkeeper; 3 years' office experience and 5 years' road experience; best of references. Address W 444, Tribune office.

SITUATION WANTED — YOUNG MAN, 20; UNderstands bookkeeping; well recommended; operate typewriter. Address S 406, Tribune office.

SITUATION WANTED—YOUNG MAN, EXPERIenced in office work and school teaching; moderate salary; best of refs. Address S 407, Tribune.

SITUATION WANTED—BY AN ACCOUNTANT and auditor who is capable of managing a large office; permanent. Address T 351, Tribune office.

SITUATION WANTED—AS CORRESPONDENT and general office man, in house doing business with Spanish America. T 210, Tribune office.

SITUATION WANTED—EXPERIENCED LEDGer man; married; total abstainer; business college education; salary reasonable. S 207, Tribune.

SITUATION WANTED—YOUNG MAN; OFFICE of assistant bookkeeper; references. F. S. SCHWINN, 1275 Winthrop-av.

SITUATION WANTED—BOOKKEEPER, AD writer, and business man; age 26; salary reasonable. S. BIXLER, 68 Ladin-st.

SITUATION WANTED—BY RAPID BILL clerk, operator, any machin; 5 years' exp. Address S 205, Tribune office.

SITUATION WANTED — CLERK'S EXPERIenced in insurance; 2 years in law school. Address T 312, Tribune office.

SITUATION WANTED—EXPERIENCED, RElliable bookkeeper; 20 years; moderate salary. Address W 406, Tribune office.

SITUATION WANTED—MALE CORRESPONDent, with some knowledge of typewriter. Address S B 506, Tribune office.

SITUATION WANTED — BOOKKEEPER AND stenographer; $ yrs' exp.; $18. S 224, Tribune.

SITUATION WANTED — AS HEAD BOOKkeeper; would leave city. T 61, Tribune office.

SITUATION WANTED — BY BOOKKEEPER; evenings and Sundays. T 62, Tribune office.

SITUATION WANTED—ASSISTANT BOOKkeeper or cashier; first class refs. S 572, Tribune.

Salesmen, Solicitors, Etc.

SITUATION WANTED—OFFICE ASSISTANT, branch manager, or traveling salesman; experienced, reliable. Address S 256, Tribune office.

SITUATION WANTED—ARTIST, GOOD, ALL round, piece work in engraving house; specimens, reproductions to show. W 60, Tribune.

SITUATION WANTED—BY COLORED CHEF and wife as cook in hotel or summer resort; references. Address 434 Dearborn-av., rear.

SITUATION WANTED—ELECTRICIAN; INside wireman; experienced, dynamos, motors, etc. ELECTRICIAN, 98 Dearborn-st.

SITUATION WANTED — PRACTICAL CUTTER and tailor; city or country. S 294, Tribune.

SITUATION WANTED—AS ENGINEER; SOber, reliable, all around man. T 404, Tribune.

House Servants.

SITUATION WANTED—JAPANESE, HOUSEwork, kitchen, helper in private family. Address T 130, Tribune office.

SITUATION WANTED—BUTLER, THOROUGHly competent; New York and Chicago refs. Address W 167, Tribune office.

SITUATION WANTED — JAPANESE, NICE butler, in respectable place; assist housework; has good recommendation. 4364 Cottage Grove.

SITUATION WANTED — JAPANESE, HONEST, butler, in nice place; speaks well; has reference. Address T 419, Tribune office.

SITUATION WANTED—BY HOUSEMAN, GARman, good gardener; understands care of lawn; good references. Address P 402, Tribune office.

SITUATION WANTED—BUTLER; EXPERIence and refs. the best; city or country. Address S 466, Tribune office.

SITUATION WANTED—BY JAPANESE AS first class experienced cook in good family willing and obliging. Japanese, 350 Bowen-av.

SITUATION WANTED—NO. 1 JAP BUTLER; $35 up; best city refs. W 407, Tribune office.

SITUATION WANTED — JAP.; RELIABLE VALet, place or traveling; speaks well. T 570, Tribune.

SITUATION WANTED — JAPANESE; BUTLER or housework in private family. T 104, Tribune.

Coachmen, Teamsters, Etc.

SITUATION WANTED—COACHMAN AND GENeral work; private place; by young colored man, 32; single; careful driver; willing worker; city or suburb. Address S 208, Tribune office.

SITUATION WANTED—AS COACHMAN BY A young, strong, single man; country preferred; references. M. FARRELL, 2631 South Park-av.

SITUATION WANTED—BY A FIRST CLASS coachman; married; no children; best of references. Address W 194, Tribune office.

SITUATION WANTED—BY A FIRST CLASS coachman; married; also a gardener and general man. Address W 195, Tribune office.

SITUATION WANTED—COACHMAN; SINGLE, sober, and reliable; willing to be generally useful; highly recommended. P 408, Tribune office.

SITUATION WANTED — AS COACHMAN; understands the care of good horses and carriages; good driver. Address S 69, Tribune office.

SITUATION WANTED—AS COACHMAN; SINgle; good horseman and driver; usual housework. Sober. City or country. W 450, Tribune office.

SITUATION WANTED — AS COACHMAN OR groom in private family by a young man. Address W 461, Tribune office.

SITUATION WANTED—AS COACHMAN, BY A strictly first class man. P 114, Tribune office.

SITUATION WANTED—COACHMAN; 10 YEARS last place; city or country. S 58, Tribune office.

SITUATION WANTED — COACHMAN; ENGlish; country or suburbs: $35-$40. T 477, Tribune.

Stenographers.

SITUATION WANTED—AS CONFIDENTIAL secretary or other high class position, by man, 29, expert stenographer; experience and presence to justify position of responsibility; can write or dictate good letter, and have had experience in executive positions; well educated; spent several years abroad in commercial work; employed at present, but for reason for wishing change; want position with plenty of work attached to it, where as fast as I get in touch with business can relieve employer of details which ordinary stenographer could not be trusted to attend to; salary $20; would not care to start for less; best city references. Address T 285, Tribune office.

SITUATION WANTED—YOUNG MAN, 27, EXpert stenographer, at present handling large correspondence without dictation, wishing to attend night medical school, wants position for HALF DAY ONLY; salary $9; present position very heavy, requires too much of my time. T 283, Tribune.

SITUATION WANTED—CORRESPONDENT OR secy.; sound judgment; thinker; tactful; energetic; 7 yrs. training; academic education; age 23. Address T 125, Tribune office.

SITUATION WANTED—AS STENOGRAPHER by young man, 20; six months' experience. Excellent in English; Oliver machine; $10. Address S 449, Tribune office.

SITUATION WANTED—EXP. YOUNG MAN; am quick, accurate, and competent; good education; thinker; city or country. P 250, Tribune office.

SITUATION WANTED—BY EXPERIENCED male stenographer; 8 years' experience. Address S 299, Tribune office.

SITUATION WANTED—BY FIRST CLASS STEnographer; rapid and accurate; refs. Address S 500, Tribune office.

SITUATION WANTED — STENOGRAPHER; Polish young man; real estate experience. Address T 394, Tribune office.

SITUATION WANTED—BRIGHT YOUNG MAN, age 17, experience in stenography, good handwriting; salary $5. Address S 504, Tribune office.

SITUATION WANTED—RAPID AND ACCUrate stenog.; expert tabulator; 4 yrs. exp. Address W 160, Tribune office.

SITUATION WANTED—AS STENOGRAPHER by young man beginner; have clerical experience. Address W 474, Tribune office.

SITUATION WANTED—STENOGRAPHER AND clerk; afternoons, 5 hours; $10 per week. Address S 528, Tribune office.

SITUATION WANTED—EVENINGS; EXPERT stenographer; return work next day. Address W 470, Tribune office.

SITUATION WANTED—BKPR., STENO., WITH machine, wants small jobs. S 297, Tribune.

Miscellaneous.

SITUATION WANTED—AS STEWARD OR CAterer, golf club or hotel; capable and experienced; wife as housekeeper or cook. Address P 320, Tribune office.

SITUATION WANTED—BY A SOBER, RELIAble man, steady place as housework in hotel or city or suburbs. Best refs. P 440, Tribune office.

SITUATION WANTED—AS JANITOR, 12 FLATS or up; 9 years' experience; best of references; married, no children. Address P 591, Tribune.

SITUATION WANTED—INTELLIGENT YOUNG colored man, married; thorough, obliging, all around worker. ROSE, 2936 Dearborn-st.

SITUATION WANTED—AS MANAGER OR salesman; 15 years' experience as buyer and shipper; S. Wise-st., Address W 91, Tribune office.

SITUATION WANTED—COLORED MAN; UNderstands housework; can drive 2 cylinder auto; city references. Address W 262, Tribune office.

SITUATION WANTED—A JAPANESE EXPERT artificial flower maker; want a proper position at once. Address W 266, Tribune office.

SITUATION WANTED — BY YOUNG PHYSIcian where his knowledge will be of use; good correspondent and stenog. S 570, Tribune office.

SITUATION WANTED—EMPLOYMENT EXpert; 15 years; office manager; univ. grad.; $1,500. Address S

THE TRIBUNE GIVES WANT ADS THE LARGEST

WANTED—MALE HELP.

Miscellaneous.

MEN, 25 TO ASSIST ON DELIVERY WAGONS. Apply at Supt.'s office, 5th floor, middle room.

MARSHALL FIELD & CO., Retail.

STOCK KEEPER—EXPERIENCED MAN, IN manufacturing establishment. Address L H 450, Tribune office.

YOUNG MAN AS ASSISTANT BUYER AND manager for sporting goods, trunks, and kindred lines. Also assistant for furnishing and draperies. Applicants must be thoroughly conversant with their lines, and to insure answer must give full particulars and reference, which will be treated in strict confidence. W 401, Tribune.

YOUNG MEN WANTED FOR THE NAVY—AGES 17 to 26 years; pay $16 to $70, according to ratings; rations and original outfit of clothing furnished free. For further information apply to recruiting stations, 527 Federal Bldg., 4160 Halsted-st., 142 W. Madison-st., Chicago.

YOUNG MEN TO TRAVEL ON PASSENGER trains. Union News Co., 907 6th-av.

3 MEN TO LEARN THE AUTOMOBILE BUSINESS: mechanically inclined. W 303, Tribune.

300 TO 400 SWEDISH WORKMEN—TO LEARN to build cars at Pittsburg, Pa. No strike or labor trouble; steady employment at good wages. Free transportation furnished for men and families. Apply 80 Dearborn-st., third floor.

Employment Agencies.

HIGH GRADE OPENINGS.

General manager wagon works, having charge of buying, selling, finance, employment of help, all around business and estimate, to $3,000.

Superintendent, for plow factory. Man must be strictly up to date in this line.

Salesman, familiar with switchboard and telephone supplies.

Traveling collector, at least 30 years age, excellent personality, good experience.

Manager, stenographic department, employing a large number of stenographers. Thorough technical and executive ability necessary.

Bookkeeper, good general knowledge, town and out of town positions.

Stenographer, with clerical experience.

The above positions are just a few that have come to us in the last few days and will pay from $780 to $6,000 a year. If you are interested in making a change for the better write us or see us at once.

HAPGOODS BRAIN BROKERS

Suite 1012, 140 Dearborn-st.

WE DIDN'T ORIGINIATE the employment agency business, neither do we pretend to "know it all," but we have gained the reputation of being at the top of the list in Chicago.

THERE ARE JUST TWO REASONS why we have been able to build up such a large business in four years.

1ST—WE PUT PEOPLE TO WORK.

We don't get paid for promising, it's imperative for our very existence to find employment for people.

2D—WE TREAT EVERYBODY RIGHT.

Not because we are naturally any more honest than any one else, but because we consider it good business to be "on the square."

NO JOB NO PAY AGENCY.

Bank Floor. MORRELL AGENCY, 48 S. Clark-st.

STENOGRAPHER—EXP. RAPID, AND accurate $12.00
Office manager, plain pen; S. S. 10.00
Bill clerk, exp. on Underwood 12.00
Stenographer and bookkeeper; competent. ... 12.00
Stenographer, Remington; S. S. 10.00
Good strong hustler; S. S. 12.00
Timekeeper, exp.; N. S. 10.00
Typewriter, exp. 10.00
Office man, plain pen; N. S. 8.00
Bookkeeper and t. w.; Fox mach. 8.00
REGENT MERCANTILE AGENCY.
235 Dearborn-st. and 92 La Salle-st.

HIGH GRADE OPENINGS.

PERMANENT POSITIONS PROCURED FOR
Packers .... $15 | Bookkeeper $18 | Shoe clerks..$15
Watchmen .. 15 | Stockkeepers 14 | Sign tackers. 15
Factories ... 12 | Order clerks .. 12 | Engineers .. 12
Helpers ..... 10 | Collectors .. 10 | Oilers 10
Machinists .. 18 | Shippers .... 10 | Wipers 13
Electricians. 20 | Asst. shipp's. 12 | Elevator men 12
Helper metal'rs 12 | Salesmen .... 15 | Salesmen ... 15
Collectors .. 18 | Firemen .... 14 | Cigar clerks. 14
Young men to travel, $15 weekly expenses paid.
HECHT EMPLOYMENT BUREAU, 39 State-st., Room 412, between Lake and Randolph-sts.

CORRESPONDENT—LARGE SALES DEPT..$30
Stenographer, rapid with notes 20
Office man; rapid figurer 18
Bookkeeper, for ledger work 17
Office clerk, good penman and figurer 12
Stenographer, young, well educated 12
Office clerk, exp. in wagon mfg 12
Office clerk, young, good figurer 8
Shoy for office work 5
MERCANTILE EXCHANGE,
185 DEARBORN-ST.

CORRESPONDENT—VERY CAPABLE.... $ 75
Correspondent, French and Spanish 65
Stenographer, railroad exp. 100
Stenographer, out town 80
Bookkeeper, exp. ..... $15 to 18
Ledger clerk, rapid poster 14
Office men, nine, good writers ..... $8 to 12
Shipping clerks, two ..... $10 to 12
Bill clerk, two ..... $10 to 12
Typewriter, rapid. Rem. 50
Merchants' Clerical Exch., 601, 108 La Salle-st.

HAVE YOU ACQUAINTED YOURSELF WITH us fact that handling the conditions. Now have openings that will pay from $720 to $5,000 per year. Managers, superintendents, credit men, salesmen, stenographers, technical men, etc. Call or write today. BUSINESS MEN'S CLEARING HOUSE, 923, 184 La Salle-st.

WE USE CARE AND JUDGMENT IN SELECTing the right one for the right place. That is why we succeed. Give us a call.

REYNOLDS-HODGES CO.,
Phone Main 2062. 171 Washington-st.

CLERKS—IN RAILROAD CAMPS; NO EXPERIence required; sober, industrious men, 25 years old with common school education, can do the work; application courses and position guaranteed $30 per month and board. ASPING & SWEET, 20 W. Madison and 87 S. Canal-sts., Chicago, Ill.

PAPER RULERS—NONUNION.
BLANK BOOK BINDERS—Nonunion.
PAPER CUTTERS—Nonunion.
BLANK BOOK FINISHERS—Nonunion.
Apply 1214 Monadnock Block at once.

THE UNDERWOOD TYPEWRITER COMPANY would like to employ three first class stenographers, billers, and bookkeepers register in their employment department.

IT DOES NOT PAY TO BE IDLE. GOOD STEnographers, bookkeepers and typists. H. G. KELLOGG & CO., 510, 140 Dearborn-st.

FIREMAN—WITH WATER TENDER'S LIcense. MORRELL AGENCY, 48 S. Clark-st.

GOOD STEADY POSITIONS WAITING FOR male help. Room 610, 171 Washington-st.

ASST. BOOKKEEPER—GOOD PENMAN, $12. 409 Schiller Bldg.

RECEIVING CLERK FOR S. S. MANUFACTURing plant. MORRELL AGENCY, 48 S. Clark-st.

A1 D. E. BOOKKEEPER—INSTALLMENT FURniture; $18. MORRELL AGENCY, 48 S. Clark-st.

WANTED—FEMALE HELP.

Bookkeepers and Clerks.

ADDING MACHINE OPERATOR—GOOD PERsonality and education desirable. 401, 79 Dearborn-st.

COMPETENT BOOKKEEPER—FOR RESTAURant; double entry; one not afraid to work. Address W 466, Tribune office.

CLERK—EXPERIENCED YOUNG LADY, FOR dry goods store. J. D. BROWN, 559 E. 43d-st.

WANTED—GIRLS FOR ADdressing and checking; must be accurate and good penman. Call Tuesday, 610 Security Bldg

Saleswomen, Solicitors, Etc.

WANTED—EXPERIENCED saleslades for Hosiery, Ribbons, Laces, Embroideries, Hardware and Housefurnishing Goods, Tinware and Graniteware. Apply 8:30 a. m. C. M. JONES, Supt. THE FAIR, State, Adams & Dearborn-sts.

EXPERIENCED SALESWOMEN FOR HOSIERY, MUSLINS, RIBBONS, LACES AND EMBRDS., LADIES' UNDERWEAR, SHIRT WAISTS, HARDWARE & HOUSEFURNISHING GOODS. Apply 8:30 a. m. 6th floor, Superintendent, The Fair, State, Adams, and Dearborn-sts.

LADIES OF GOOD ADDRESS TO REPRESENT me among women customers; weekly salary to those showing ability. MRS. BARTON, Room 407, 34 Monroe-st.

WANTED—TWO EXP. GERMAN DRY GOODS saleslades. J. KRUMM & BRO. CO., 127-35 Fullerton-av.

WANTED—Waitresses; 50, for all day work; experience not necessary. Apply immediately, Restaurant, SIEGEL, COOPER & CO.

Housekeepers.

HOUSEKEEPER—EXPERIENCED, AT ONCE; hot over 30. 247 Dearborn-av.

THOROUGHLY RELIABLE WORKING HOUSEkeeper for family of three (one boy 11 years); must be neat, clean, particular, orderly, systematic, good plain cook, willing, and able to take entire charge; permanent; refs. W 406, Tribune.

Seamstresses and Dressmakers.

MACHINE OPERATORS—ON LADIES' BELTS and neckwear. MORRIS MANN & REILLY, 185 Fifth-av.

Nurses.

NURSE GIRL—BABY 2 MONTHS OLD. 4552 Michigan.

Stenographers.

LADY STENOGRAPHER AND BOOKKEEPER —$10-$12. WILSON, 802, 115 Dearborn-st.

STENOGRAPHER AND REMINGTON TYPEwriter—Experienced young lady, who writes a good hand and can do office work; state salary expected and references. Address W 419, Tribune.

STENOGRAPHER — LADY, REMINGTON; age, 22 to 27; salary expected. Address L H 448, Tribune office.

STENOGRAPHER AND BOOKKEEPER — Young lady; $8 per week; state experience and references. Address W 428, Tribune office.

STENOGRAPHER—EXP. AND COMPETENT; $10. TEC, 229 Dearborn-st.

STENOGRAPHER—H. S. ED.; PREFERABLY residing West Side; $12. 401, 79 Dearborn-st.

STENOGRAPHERS—TO MAKE GOOD WAGES selling air cushion typewriter feet. Liberal commission. Typewriter Pedestal Co., 917 Hammond Bldg., Detroit, Mich.

Miscellaneous.

A RESPECTABLE YOUNG WOMAN NEEDING rest, to exchange services as cook and assist with light cottage work for pleasant stay during summer at favorite resort on St. Joe River; family three or adults. Address MRS. LEE CARL, Berrien County, Mich. Address above, LEE CARL, Berrien County, Mich.

A YOUNG WOMAN—EDUCATED; SOME BUSIness experience; permanent position; good pay. JOSEPH SMITH, 906, 167 Dearborn-st.

BOOK SEWERS—S. EXP. ON SMITH MAchine; we want first class operators only; steady work the year round for the right girls. 121 Plymouth-ct.

GIRL—TO DO FOLDING AND INCLOSING. STRAUSS BROS., Monroe and Franklin.

GIRLS—FOR RELIABLE TRAVELING THEatrical company; age 18 to 20; no experience necessary; steady position; good salary; no agents. Address W 400, Tribune office.

GIRLS—OF EXP. TO WORK IN PUTTING UP grocers' shelf goods. Address L H 447, Tribune office.

MACHINE OPERATORS AND GIRLS FOR light factory work. MORRIS MANN & REILLY, 185 Fifth-av.

MANGLE GIRLS AND STARCH GIRLS. HOTEL Lexington, 22d and Michigan-av.

MARKER AND SORTER—EXPERIENCED; AT once. 64 31st-st.

OPERATORS—ON FORTUNA SKIVING MAchines. MORRIS MANN & REILLY, 185 Fifth-av., 6th fl.

WANTED—Cash girls, 14 to 16 years. Apply, with school certificates, 8:30 a. m., 6th floor. THE FAIR, State, Adams & Dearborn-sts.

Employment Agencies.

BOOKKEEPERS—TWO ..... $10-$12
Stenographers and bookkeepers, three 10- 12
Typewriters, three 8- 10
Office indies and cashiers 8- 10
Merchants' Clerical Exchange, 903, 108 La Salle-st.

THE UNDERWOOD TYPEWRITER EMPLOYment Department, 133 Wabash-av., can furnish competent stenographers, beginners or experts, male or female, free of charge.

WOMEN AND GIRLS FOR SUMMER RESORTS also housework girls; good pay. WILSON'S AGENCY, 95 5th-av., Room 6.

"LET MORRELL AGENCY HELP YOU" TO A good position. NO JOB NO PAY. 48 S. Clark-st.

STENOGRAPHERS AND BOOKKEEPERS—H. C. KELLOGG & CO., 140 Dearborn-st.

BOOKKEEPERS, STENOGRAPHERS AND office girls. MORRELL AGENCY, 48 S. Clark-st.

BINDERY GIRLS—EXPERIENCED AND BEginners. Apply at once. 1214 Monadnock Blk.

Automobiles.

THE GUARANTEED YALE—16 H. P. LIGHT touring car, carrying 5 passengers, $1,100; speed, 35 miles per hour; 16 h. p. runabout, $800; it is guaranteed during summer season against all repairs. Cars rented. Yale Automobile Co., 1414 Michigan-av. Phone S. 1270.

FOR SALE—OUTSIDE OPERATED WOODS brougham, morocco trimmed; very fine; reason for selling, owner abroad. Apply Little Giant Storage and Battery Co., 1255 Michigan-av.

AUTOMOBILE—WILL PAY GOOD RENT AND chauffeur's wages for use of good large car for two or three months. Address W 436, Tribune office.

AUTOS ..... TO RENT
H. G. McGAUGHY.
Phone Har. 5196. 540 Wabash-av.

FOR SALE—HAYNES-APPERSON, WITH TONneau; elegant condition. YALE, 1414 Michigan-av.

AUTO SUPPLIES AND ACCESSORIES OF every description. The Automobile Supply Co., 1339 Michigan-av.

AUTOMOBILES RENTED, BOUGHT, SOLD, and exchanged. First class repairing. Greer Motor Car Co., 1421 Michigan-av. Phone South 567.

INFLATE YOUR TIRES FREE; AUTOMOBILE supplies at right prices. The Motor Car Supply Co., 1427 Michigan-av. Phone South 225.

FOR SALE—4 CYLINDER, 6HXS, 2 CYCLE gasoline engine, for large touring car, auto boat or launch; bargain. W. S., 129 S. Hoyne-av.

WANTED—SECOND HAND AUTOMOBILE, 2 cylinders, 15 to 18 horse power, tonneau; all in first class condition. Address W 400, Tribune.

FOR SALE—40 HORSE POWER THOMAS FLYer, with top, 1905 model; bargain. Little Giant Storage and Battery Co., 1255 Michigan-av.

FOR SALE—TRANSMISSIONS, RADIATORS, running gears, bodies, engines, etc. 5134 Calumet.

GROUT STEAM RUNABOUT FOR SALE, $300. 1414 Michigan-av.

Auction Sales.

WILLIAMS, BARKER & SEVERN CO., 185-187 Wabash-av., general auctioneers. Sales at store every Wednesday and Saturday, 10 a. m. Furniture, carpets, gen. household goods. Tel. 2106 Cent.

Accountants.

JUDD, SCHMIDT, PALMER & COMPANY, 1008 ASHLAND BLOCK. CENTRAL 3500.

H. F. SPENGLER, 1461 MONADNOCK BLOCK. Telephone Harrison 4686.

BOARDING AND LODGING.

South Side.

5427-9 WASHINGTON-AV.—IDEAL HOME FOR refined people; reasonable if permanent.

5620 LAKE-AV.—FRONT ROOMS, 2D FLOOR, running water; unobstructed view of lake; board. 5510 WASHINGTON-AV.—BOARD WITH ROOM, single or en suite; private bath; L. C.

ROOMS—EXCELLENT BOARD, FOR JEWISH gentlemen; $6. Address L X 371, Tribune office.

2032 MICHIGAN—LARGE FRONT ROOM; EXcellent board; detached res. Phone 1132 South.

3637 LAKE-AV.—FURNISHED ROOMS WITH board; ideal home; large grounds; L. C. R. R.

307 MICHIGAN-AV., NR. AUDITORIUM—BEST rooms, table, and references, for refined people.

Boarding and Lodging.

South Side.

4000 ELLIS-AV.—IN KENWOOD. Large residence in handsome grounds, east and south porches, private baths; convenient to 47th-st. cars and Illinois Central. Telephone Oakland 919.

5716 WASHINGTON-AV. — LARGE ROOMS, with board; choice locality, near park; golf and tennis; near station and cable; 12 min. to city; $6 to $10. Phone 1538 Hyde Park.

1801 MICHIGAN-AV — HANDSOME RESIdence, elegantly furnished large rooms, private baths; superior board; for refined people; walking distance.

HANDSOME, COOL, ALL OUTSIDE ROOMS, with or without private bath; hot and cold water; best location in city; first class cafe. Phone South 461. The Vaucluse, 2440 Michigan-av.

2936 PRAIRIE-AV.—ELEGANTLY FURNISHED large front rooms; light, airy; ample closets; running water, baths, phone; excellent table.

THE WARREN, 2427 MICHIGAN-AV.—DESIRable location; rooms, single and en suite; good board; moderate prices.

2451 MICHIGAN-AV.—LOVELY FURNISHED rooms; single or en suite; fine board; all conveniences; excellent neighborhood; near elevated.

3142 SO. PARK-AV.—FINELY FURN. FRONT alcove; also smaller room; private; excellent table; good transp.; refs. required. 3049 Douglas.

4402 PRAIRIE-AV., 1ST FLAT—SUITE OF TWO rooms, private lavatory; also single room; home cooking; best transportation.

4522 INDIANA, 1ST FLAT—BEAUTIFULLY furnished room; board if desired; private family; phone; gentlemen.

4010 PRAIRIE-AV. — NICE ROOM WITH board; $5; blk. L station; phone; examine.

West Side.

538 WASHINGTON-BLVD.—LOVELY ROOM, board, running water, phone, excellent table; reasonable.

North Side.

16 ASTOR-ST., NEAR DIVISION AND LAKE SHORE DRIVE. MAISON DU NORD — FIRST CLASS FAMILY HOTEL; QUIET, BEST NEIGHBORHOOD; 15 MIN. TO BUSINESS CENTER; EXCELLENT TABLE. PHONE NORTH 2006.

469 DEARBORN-AV.—AN ATTRACTIVE BEAUtifully furnished room with alcove; also pleasant double front room; all conveniences; excellent table.

1946 AND 8 KENMORE-AV., NEW BLDG.—Rooms, single or en suite; dining room connected; references.

508 DEARBORN-AV.—LARGE, HANDSOMELY furnished front rooms, every convenience; excellent board.

370 DEARBORN-ST.—THE OLD McCORMICK mansion, beautiful veranda, shade trees, and lawn; excellent board; refined people.

417 E. HURON-ST.—BEAUTIFUL, COOL ROOM with board. Phone 6046 Dearborn.

848 DEARBORN-AV.—SINGLE AND DOUBLE front rooms, with board; reasonable.

861 E. SUPERIOR-ST.—LARGE, COOL ROOM; private bath; walking dis.; excellent board.

205 CASS-ST.—ROOMS WITH BOARD; MODerate prices; walking distance. Tel. 4481 Dearborn.

519 LA SALLE-AV.—ELEGANT FRONT ROOMS; fine board; walking dist.; phone.

Hotels.

HOTEL DEL PRADO—A SELECT FAMILY AND transient hotel (400 rooms), occupying the entire block between Michigan and Wabash-avs., fronting on Midway-blvd. We have parlor and bedroom with private bath and board for two people, $25 per week. Take Cottage Grove TRANSPORTATION—Illinois Central Express trains to 60th-st. station, 1¼ blocks away; only 12 minutes to office.

HOTEL CRESCENT, 61ST AND ELLIS-AV.—A select family hotel; newly decorated; excellent table, parlor, and bedrooms, with private baths; rates for 2 people, from $65 to $85 per month. Single rooms, $8 per week. Trans., 2¼ blocks to Ill. Central, 1¼ blocks to Cottage Grove car.

HOTEL HAYES, 64TH-ST. AND LEXINGTON-av., one block from Englewood station; surface lines, and 5 minutes' walk from I. C. 63d-st. station—American and European plan; rooms single or en suite, with or without private bath. Telephone 656-657 Hyde Park.

HOTEL WARNER ANNEX—NEWLY COMpleted and ready for occupancy; finely located; 100 rooms in 2 and 3 room suites, with bath, at very attractive rates; telephone in each suite; finely furnished. Groveland Park and Cottage Grove-avs. and 67th Douglas. MacGREGOR & MacGREGOR.

HOTEL HOLLAND, 53D AND LAKE-AV.—American plan; permanent single rooms $7.50 up; en suite, with private bath, for two, $16 up; ten minutes from city; I. C. suburban and express. Phone Hyde Park 192.

HAYDEN HOTEL, 152 E. 36TH-ST.—A COMfortable home, near the lake; residential and transient; best meals and service in city for the price; also rooms, single and en suite; parlor suites and single rooms; homelike. Phone Douglas 1440.

HOTEL GRANT, 214 E. 53D-ST., NEW FAMILY hotel; 2 blocks from I. C. express trains; 10 min. from loop; walking dist.; 53d St. Chair, nr. Ohio.

HOTEL BARTEAU, 3800 LAKE-AV.—NICELY furnished rooms, with first class board; ideal summer home; rates reasonable.

ALABAMA HOTEL, BOWEN AND BERKELEY-AVS.—FIRST CLASS TABLE; GOOD TABLE; $4-$8. PHONE 1205 OAKLAND.

OAKLAND HOTEL, DREXEL AND OAKWOOD-blvd.—High class family and transient hotel; delightful location; especially desirable for visitors.

DEARBORN-AV. HOTEL, DEARBORN AND Chicago-avs.—Rooms per week and up. Elevator, phone, etc. Walking distance.

WISCONSIN HOTEL, 22 WISCONSIN-ST., ½ block from Lincoln Park; permanent and transient guests; ideal summer resort. Tel. N. 1343.

CONTINENTAL HOTEL, 74 ASHLAND AND Madison-sts., Chicago—American plan, $2 per day; Special rates by the week to regulars.

HOTEL WYCHMERE [EUROPEAN], INDIANA-av. and 18th-st.—150 elegant outside rooms; restaurant. Rates, $1.00 up. MRS. P. HOWARD.

HOTEL HOWARD, 232 DEARBORN-AV. $1 per day; boarders accommodated. Ph. 306 White.

Summer Resorts.

AT LAKE VIEW FARM—PLEASANT LOCATion, good fishing, reasonable terms; for further information apply to D. D. CAMPBELL, Oxford, Wis.

THE LAKEWOOD—
Boating and fishing. The most unique place on the lake. Good board and an abundance of fruit. J. H. MORGAN, Colona, Mich.

Board Wanted.

BOARD—A SMOKING BACHELOR WILL PAY $50 monthly for cool room with hard bed; family must be small; plain board necessary; home comforts more desired than luxury; give particulars. Address W 404, Tribune office.

TO RENT—ROOMS.

South Side.

TO RENT—4529 CALUMET-AV., APARTMENT 3 —Large, beautifully furnished outside room, overlooking Grand-blvd.; board optional; modern conveniences.

TO RENT—BEAUTIFUL FRONT ROOM FOR one or two; also rear room; 481 Bowen-av., near Grand-blvd.; 43d elevated, Lake Shore transportation.

TO RENT—FURNISHED ROOM, ONE BLOCK north of 61st-st. elevated station; 1064 E. 60th-st. Tel. 23; steam heat, bath, hot water; all modern; 2d floor.

TO RENT—3623 LAKE-AV., COOL, SPACIOUS rooms, single or en suite, overlooking lake; desirable; light housekeeping. 2700 Douglas.

TO RENT—720 E. 42D-ST., 3D FLAT—NEAR Michigan-av., nicely furnished rooms; kitchen privileges if desired; phone; excellent transporta.

TO RENT—5615 MONROE-AV., 1 OR 2 CHOICE rooms, furnished; all modern improvements; 5 minutes to L. C.

TO RENT — NICELY FURNISHED ROOMS, housekeeping, and others, single or en suite; telephone; I. C., cable. 62 36th-st., Apt. 11.

TO RENT—NICELY FURN. FRONT ROOM, new, modern; gentlemen or couple. Telephone Douglas 750. 3940 Indiana-av., 2d flat.

TO RENT—S. W. COR. 38TH AND LANGLEY-av., 2, 3, or 4 furnished rooms for light housekeeping; also single rooms. G. STAUB.

TO RENT—NICELY FURNISHED ROOMS: BEST transportation. 4138 Indiana-av., 3d floor. Tel. Drexel 521.

TO RENT—ROOMS, $3 PER WEEK; 2 ROOMS and bath, $7; meals by day; new and modern. Crescent Hotel, 41st and Ellis-av.

TO RENT—3 ROOMS, COMPLETELY FURnished as flat; private bath; rent reduced to $25 till Oct. 3067 Wabash-av.

TO RENT—3917 PRAIRIE-AV., FURNISHED rooms, with or without light housekeeping; modern; $1.00 up.

TO RENT—2903 GROVELAND-AV., FURNISHed rooms for light housekeeping. Also single room.

TO RENT—LARGE FRONT ROOM; LAVATORY; private residence; convenient to I. C. 43d-st. station; references. 61 Bowen-av.

TO RENT—5205 PRAIRIE-AV., 3D FLAT, BEAUtifully furnished front room: Indiana and L.; $3.

TO RENT—TWO FRONT ROOMS; EVERY CONvenience; near I. C. C. H. HAIGHT. 97 43d-st.

TO RENT—3220 WABASH, NEWLY FUR. front rooms; near cars; sleeping or housekeeping.

TO RENT—LARGE FRONT ROOM, FACING lake. 5126 East End-av., Hyde Park.

TO RENT—2340 PRAIRIE-AV., FURN. OR UNfurn. front rooms; single; housekeeping, or flat.

TO RENT—802 E. 49TH-ST., FLAT 3, PLEASANT furnished room. Call after 4 o'clock.

TO RENT—3302 CALUMET-AV., FLAT A. NICE furnished outside rooms; hot water.

TO RENT—ALLEN APARTMENTS, 145 OAKwood-blvd., 3 and 4 room suites.

TO RENT—2947 INDIANA-AV., SUITE OF 3 OR 4 rooms; light h. k. and parlors.

TO RENT—1703 MICHIGAN-AV., LARGE FUR. room, housekeeping with running water; gas, bath.

TO RENT—ROOMS; 1 BLOCK SOUTH OF THE Auditorium. 10, 12, and 14 Harrison-st.

TO RENT—WOODLAWN, PLEASANT FRONT room overlooking park. 6200 Jefferson-av., 2d fl.

TO RENT—5600 PRAIRIE-AV., 3D FLAT, OUTside front room; modern. DASHIELL.

TO RENT—3233 INDIANA-AV., NICELY FURN. room, modern conveniences; telephone. Flat 3.

TO RENT—ELEGANT LARGE ROOM. 634 46TH-pl., near Grand, 3d apartment.

TO RENT—3 MODERN, FURNISHED ROOMS for housekeeping. 47 42d-pl., Apt. F. "I. C."

TO RENT—5626 CALUMET-AV., 3D FLAT, nicely furnished room, facing park.

TO RENT—FURNISHED ROOMS AT 2339 INDIAna-av.

TO RENT—ROOMS.

South Side.

TO RENT—MICHIGAN-BLVD. AND 13TH-ST. NEW SOUTHERN HOTEL. EUROPEAN.
Everything new and up-to-date.
Electric light, hot and cold water in every room.
Choice outside rooms, $5, $6, $7, and $8 per week.
Rooms with private bath, $10, $12, and $14 per week.
Our popular price cafe for ladies and gentlemen cannot be excelled.
Easy walking distance. Telephone South 262.

TO RENT—5714-16 WASHINGTON-AV., ROOMS furnished to suit; all exposure; bright and clean; very near park, golf and tennis grounds; 3 modern, cozy houses, annexes, east front; yards, porches; excellent home cooking; $6 to $10. Phone Hyde Park 1038.

TO RENT — LOVELY SUITE OF TWO PINE rooms; closets, lavatory, etc.; finely fur., in exclusive private home with large porch, to refined gentleman; near the lake and L. C. transportation; unusually attractive; business, bank, and social ref. exchanged; $35 per mo. T 118, Tribune.

TO RENT—CORNER SUITE, 2 ROOMS; ELEgantly furnished; bath; hot water; closet; elevated and surface cars one block; s. w. cor. Michigan-blvd. and 30th-st. Inquire Apt. 64, s. ent.

TO RENT—4529 CALUMET-AV., MORE THAN one room apartment, 3 large, beautifully furnished outside rooms; Grand-blvd.; board optional; modern conveniences.

TO RENT—3430 INDIANA-AV., 3 MODERN housekeeping rooms; also pleasant sleeping rooms; phone. Flat D.

West Side.

TO RENT—24 S. CLARKSON-CT., NR. WASHington-blvd. and Cal.-av., furn. rooms; detached house; convenient.

TO RENT—LARGE, AIRY FURNISHED ROOMS, housekeeping; elevated; $2 up. 467 Fulton-st.

TO RENT—TO GENTLEMEN, LARGE FRONT room, running water. 340 Warren-av.

TO RENT—289 W. MONROE, FRONT PARLOR, also large front alcove, nicely furnished.

TO RENT—278 MARSHFIELD, COR. CONGRESS, nice rooms; running water; private family.

North Side.

TO RENT—NEWLY AND ELEGANTLY FURnished large front rooms, light, airy, ample closets; running water, bath; phone, and all conveniences; also desirable side room; reasonable; double front room; all conveniences; excellent table. 1946 AND 8 KENMORE-AV., NEW BLDG.—Rooms, single or en suite; dining room connected; references.

TO RENT—521 DEARBORN-AV., 1ST FLOOR, handsome single and double rooms; everything new; beam boilers, hot and cold water, marble bath, phone; strictly up to date; price no object if taken at once.

TO RENT—BEAUTIFULLY FURNISHED DEN bedroom; all of furniture; near Sheridan express station N. W. R.; steam; breakfast; rare opportunity; corner; rent. Tel. Belmont 3412.

TO RENT—FINELY FURNISHED SIX ROOM suite; location, accommodation the best; near Lincoln Park and lake; first class parties only; for summer. Phone 5306 Dearborn.

TO RENT—321 WEBSTER-AV., N. W. "L," 2 pleasant furn. rooms, complete for hskpg.; gas range, sink, pantry, bath; beautiful location; house

TO RENT—SUITE FIVE ROOMS, FULLY FURnished, phone, to Oct. 1; overlooking park; references. Apply only Apt. 201 Plaza Hotel.

TO RENT—MODERN ROOM; SMALL PRIVATE family; convenient; bath, phone; Sheridan express 20 min. business center. T 582, Tribune.

TO RENT—ENTIRE PARLOR FLOOR, 4 ROOMS, single or en suite, also other handsomely furnished rooms; $2 to $5. 600 La Salle-av.

TO RENT — 361 DEARBORN-AV. LIGHT, cheerful rooms, some private bath; very reasonable; location unsurpassed; board if desired.

TO RENT—2 CONNECTING FRONT ROOMS TO 2 gentlemen; steam, plenty hot water; bath; walking distance; reasonable. P 438, Tribune.

TO RENT—FURNISHED DOUBLE AND SINGLE rooms, hot and cold water. Phone 4961 Dearborn. 201 Dearborn-av.

TO RENT—150 N. STATE-ST., WELL FURNISHed room, day or week; hot water, telephone; walking distance.

TO RENT—LARGE, HANDSOMELY FURNISHed front room; all conveniences; moderate. Flat 4, 243 Elm-st., second floor.

TO RENT—518 DEARBORN-AV., 1ST FLAT, lady or gentleman will share elegantly furnished flat or rent rooms separately. Phone Dearborn 3022.

TO RENT—NICELY FURNISHED FRONT BEDroom, Summerdale; take C. & N. W. 722 Carmen-av., 2d flat.

TO RENT—HANDSOMELY FURN. ROOMS, residence or lake; walk. Elevated. 4854 Elm-st.

TO RENT—20 ROSLYN-PL., FRONT ROOM, DEsirable every way; priv. residence, nr. park; ref.

TO RENT—BEAUTIFUL FURNISHED ROOMS; running water; walking dist. 413 Dearborn-av.

TO RENT—LARGE PLEASANT ROOM; RUNning water; reasonable. 304 E. Erie-st.

TO RENT—UNFURNISHED ROOMS; FIRST class; phone; walking dist.; 53 St. Chair, nr. Ohio.

TO RENT—NEWLY FURNISHED ROOMS; walking; steam; phone. Apt. 8, 354 Erie-st.

TO RENT—BACK PARLOR, FRONT VESTIbule bath, phone, 277 E. Erie-st., 3d floor.

TO RENT—293 OAK-ST.—FURNISHED ROOMS; fine large front; also small.

TO RENT—2 LARGE ROOMS, WITH PRIVATE bath; single or en suite. 494 No. State-st.

Suburban.

TO RENT—NICELY FURNISHED LARGE room, good table board within half block. 1420 Maple-av., Evanston.

Miscellaneous.

TO RENT—ARE YOUR ROOMS AI? THEN WE can rent them. We have located hundreds men and women satisfactorily. Of course they come to save TIME and MONEY. If you have you get the roomer. FOR SPECIAL service c. o. d. Est. 1897. Retan Co., 801, 171 La Salle-st., N. Y. Life Bldg. Cent. 4006.

TO RENT—NICELY FURNISHED ROOM FOR gent; no other roomers. T 136, Tribune office.

WANTED—ROOMS.

WANTED—TO RENT—SUITE OF TWO CONnecting rooms, running water between, by two single gentlemen; vicinity of 47th "L"; references. Address W 406, Tribune office.

BUILDING MATERIAL.

FOR SALE—MILLIONS OF FEET OF 2D HAND lumber, practically new, free of nails; all sizes; also 5,000 doors, windows, sash, closets, bathtubs, radiators, piping, valves, boilers, and engines, etc. Main salesroom and yard, 42d and Wentworth-av. Phone South 1384.

S. KRUG, 167 Dearborn-st.

BOATS, YACHTS, ETC.

ILLINOIS PRINCESS LAUNCH, $150. Complete with engine; other bargains that will interest you. Call up or write.
Illinois Boat Mfg. Co. [not inc.], Room 315, 40 Dearborn-st. Phones Cent. 3779, Automatic 5853.

BILLIARD AND POOL TABLES, ETC.

FOR SALE—SECOND HAND BILLIARD AND pool tables; we rent tables with privilege of buying. The Brunswick-Balke-Collender Co., 263 and 265 Wabash-av.

BUSINESS CARDS.

PAGE WOVEN WIRE FENCE CO., INC. 1880. 50,000 farmers and others using our product. If you don't know me, write. MARSHALL SETH CLEMENT, V. P. 200 Monroe-st., Chicago.

BICYCLES AND BICYCLE GOODS.

WANTED—50 GOOD SECOND HAND WHEELS at once for country orders; bring wheels and get our cash offer. Mead Cycle Co., 1243 Wabash-av

BARTER AND EXCHANGE.

WHAT HAVE YOU TO CHANGE FOR PATENT medicine? Address W 407, Tribune office.

BUSINESS CHANCES.

$1,500 BUYS RETIRING PARTNER'S HALF interest in long contracting business clearing $25 daily; best reasons; investigate. F. F. KELLOGG & CO., 90 La Salle-st.

I HAVE CAPITAL, WITHOUT SERVICES, FOR established mfg. or jobbing business selling staple goods to responsible firms. No others considered. Address P 182, Tribune office.

WANTED—ENERGETIC MAN WITH $500 OR more who wants permanent, profitable business. Call at once, Room 6, 84 La Salle-st.

GROCERY FOR SALE — WONDERFUL CASH business; big money maker; next to large market; no agents; great opportunity. T 567, Tribune.

FOR SALE — WELL ESTAB. MILLINERY BUSiness, account sickness; location in good North Side business center. Address W 65, Tribune.

INVENTOR DESIRES FINANCIAL ASSISTance; liberal proposition to right party; strictly confidential; references exchanged. P 132, Tribune.

BROKER, CONNECTED WITH LARGE COMmission house will handle few discretionary grain accounts; reliable, successful. S 136, Tribune.

FOR SALE—LIVERY STABLE, 60 MILES FROM Chicago, doing a business from $600 to $1,200 a month. Address S 286, Tribune office.

WANTED—BRIGHT YOUNG MAN, ABLE TO invest immediately $300, with services; rare chance. Address W 455, Tribune office.

ACCOUNT SICKNESS, COMPLETE STOCK shoes and hardware in Chicago's most prosperous suburb; $5,000 or part. T 250, Tribune office.

SOUTH DAKOTA CHARTERS OBTAINED; lowest rates; no taxes; companies organized; stock guaranteed. J. MOFFITT, 1614 Unity Bldg.

STOCK CERTIFICATES, BONDS, SEALS, THE Interstate Corporation Supply Co., Central 1735. J. W. MIDDLETON & CO., 107 Dearborn-st.

START UP BUSINESS OF YOUR OWN—STOCK and full particulars for only one dollar. Address W 416, Tribune office.

STEADY HAULING FOR SINGLE HORSE AND wagon; good, steady, and sober man. Address MARTIN GRABOVSKI, 21 Solon-pl.

TO RENT—WILL SELL LEASE AND CONtents of saloon on Grand-av.; at bargain; new fixtures; act quick. Address L O 514, Tribune office.

FOR SALE—CIGAR STORE WITH GOOD FIXtures; retired on account of sickness. 357 E. 63d-st.

MANAGER OR BOOKKEEPER—WITH $5,000, for brick factory. Address W 500, Tribune.

OIL PROPERTY FOR SALE—GROUND FLOOR in new company. Address W 491, Tribune office.

FOR SALE—LUNCH ROOM AT A BARGAIN. HOPPE, 624 W. Division-st.

FOR SALE—HOTEL WITH 14 ROOMS AND SAloon; leaving city. Address T 413, Tribune office.

BUSINESS CHANCES.

FOR SALE—AT PUBLIC AUCTION THE MILWAUKEE CANDY COMPANY will sell out its entire modern and up to date equipped candy factory; stock, fixtures

2 CENT MORNING CIRCULATION IN THE WORLD.

MUSICAL INSTRUMENTS.

PIANO BARGAINS.

ADAM SCHAAF—ESTABLISHED 1873.

MANUFACTURER OF HIGH GRADE PIANOS.

ADAM SCHAAF PIANOS are indorsed by the highest leading musicians of this and foreign countries, as all parts of the UNITED STATES are rich, sympathetic, and beautiful singing quality, elasticity of action, and durability.

DURING THE SUMMER MONTHS we will make a reduction of $50 to $100 each on new and second hand upright pianos, all styles and makes, to meet the natural fancy figured woods to select from.

CHOICE OF 800 PIANOS.

ADAM SCHAAF PIANOS ARE FULLY WARRANTED FOR TEN YEARS.

NEW EASTERN PIANOS.....$125 EACH

NEW PIANOS .....$135 EACH
MAHOGANY CASES.

NEW PIANOS .....$145 EACH
Walnut, Oak, and Mahogany cases.

ADAM SCHAAF PIANOS.....$165 EACH
Taken in from rental.

ADAM SCHAAF PIANOS .....$195 EACH
Slightly marred on varnish only.

PIANO PLAYERS .....$150 EACH

Second hand pianos, taken in exchange for new ADAM SCHAAF PIANOS, all of which have been put in thorough repair, all styles and makes to select from .....$100 EACH

ORGANS, various makes, $10 and upwards.

USED PIANOS, all makes, $15 and upwards.

TERMS—$10 CASH, $5 MONTHLY, including a handsome stool and scarf.

ADAM SCHAAF,
262-269 West Madison-st., corner Union-st.

WE LOAN ON FURNITURE, PIANOS, HORSES, WAGONS, ETC. WE OFFER UNEQUALED RATES BEST TERMS. QUICKEST SERVICE. ABSOLUTE PRIVACY. ANY AMOUNT, ANY TIME. ANY PAYMENTS. Deal with an old, reliable company, and you will establish a credit that may be useful in the future. WE MEET ALL COMPETITION. FIDELITY LOAN COMPANY. 134 MONROE-ST., SUITE 905. CORNER CLARK. PHONE CENTRAL 2559. AND 301 W. 63D-ST., CORNER WENTWORTH-AV. PHONE WENTWORTH 587. SOUTH SIDE OFFICE OPEN EVENINGS.

CUT RATE LOANS
ON FURNITURE, PIANOS, ETC.

$25 for $1.00 a month.	$50 for $1.75 a month.
$30 for $1.25 a month.	$60 for $2.00 a month.
$35 for $1.40 a month.	$75 for $2.25 a month.
$40 for $1.50 a month.	$100 for $2.75 a month.

You receive the full amount of the loan in CASH. Quick service and all business strictly confidential.

PEOPLE'S LOAN & TRUST CO. (unincl.), Suite 619, 185 Dearborn-st., 6th floor.

QUICK LOANS—
ON FURNITURE, PIANOS, ETC. WITHOUT REMOVAL. AT VERY REASONABLE RATES; LIBERAL DISCOUNT FOR EARLY PAYMENT. PAID BEFORE TIME EXPIRES; NO PUBLICITY; MONEY IN A FEW HOURS.
RELIABLE LOAN CO.,
TITLE AND TRUST BLDG., ROOM 504, 100 WASHINGTON-ST. PHONE CENTRAL 2615. BRANCH, 4632 STATE-ST. PHONE OAKLAND 1376.

MONEY TO LOAN PRIVATELY ON FURNITURE, pianos, horses, carriages, without removal, at lowest rates. If you want a square, and friendly, too, call on us. Live and let live is our motto. Time payments to suit borrower.
MUTUAL SECURITY CO.,
69 Dearborn-st., Room 44.

A. FRENCH & CO., 95 DEARBORN-ST., ROOM 45—Money to loan privately on your furniture, pianos, etc., without removal. Money to be refunded in payments to suit borrower. Extension of time granted in cases of sickness or loss of position. Do your business with me. Tel. Cent. 5050.

PRIVATE PARTY LOANS ON FURNITURE, PIANOS, SALARY, ETC., without removal. Also small merchants' chests; cheap, confidential. 702, 185 Dearborn.

CHICAGO DISCOUNT CO., PHONE CENTRAL 3028. 167 Dearborn-st., Room 308. Loans on furniture, pianos, etc.

MONEY TO LOAN AT 1½% A MONTH ON DIAMONDS, WATCHES, AND JEWELRY. W. C. SLATTS, 1401 Champlain Bldg.

FURNITURE AND PIANO LOANS—SIGN AT home, write; we call day or evening. Est. 31 yrs. J. D. SPEAR, 29 E. Madison-st., Room 440.

A. LIPMAN, 99 MADISON-ST., PRIVATE entrance. Established 1861. Loans on watches, jewelry, and diamonds at lowest rates.

PATENTS & PATENT ATTORNEYS.

PATENTS—PROTECT YOUR IDEAS; NO PATent, no fee; consultation free; established 1864; hours, 8:30 to 4:30; special attention to evening consultation can be made. MILO B. STEVENS & CO., 167 Randolph-st., 1st floor. Tel. Market 1131. Main office, Washington, D. C.

IDEAS— JOHN L. KINDT.
IDEAS. Patent Attorney, 35 Randolph-st., Write for free booklet. Chicago.

PATENTED AND UNPATENTED INVENTIONS bought and sold for the highest cash price; greatest exhibition in Chicago. ARTHUR, 148 State-st.

PATENTS—48 PAGE BOOK FREE; HIGHEST references; long experience. FITZGERALD & CO., Department 41, Washington, D. C.

PHOTOGRAPHY.

PHOTOGRAPHERS—WE MAKE GENUINE bromide enlargements from negatives 5x7 to 16x20, 25c and up. Horne Copy Co., 253 Wabash.

LONG FOCUS PREMO, 5X7, $28.50; NEW COST $55. Kodaks rented, exchanged. Amateur finishing. Camera Exchange, 111 Dearborn-st.

4X5 EASTMAN B. B. KODAK, $6.95; CAMERAS or kodaks rented or exchanged; prompt developing. Central Camera Co., 31 Adams-st.

PENSIONS.

PENSION FOR AGE, ON SERVICE WAR 1861-'5, under new pension order. Apply to MILO B. STEVENS & CO., Rooms 6 and 8, 167 Randolph-st., Main office, Washington, D. C. Established 1864. Consultation free. Tel. Market 1131.

PRINTING.

THE RYAN & HART CO., PRINTERS AND binders, 22 and 24 Custom House-pl. Telephones:
Harrison 490. Automatic 9408.

CYLINDER PRESS WORK, 70C; TWO FAST presses, 302 Dearborn-st., Suite 460.

PARTNERS WANTED.

PARTNER WANTED—RESTAURANT; MUST have a rest; extra good business; $350; easy terms. Address L H 62, Tribune office.

WANTED—PARTNER WITH $400 AND SERVices to join an office business; can double investment in 30 days. Address W 477, Tribune office.

POSTAGE, STAMPS, COINS, ETC.

ABOUT STAMPS, BUY OR SELL; PREMIUM stamp book, 10c, gives prices I pay. P. M. WOLSIEFFER, 401 ft. Dearborn Bldg.

PRINTING MATERIAL.

JOB PRINTING SHOP; BARGAIN; $150; INvestigate. 6 N. Paulina-st.

PICTURES, FRAMES, ETC.

PICTURE FRAMES AND REGILDING. F. A. BRYDEN & CO., 191 Wabash-av. Phone Cen. 5680.

REAL ESTATE—CITY.

FOR SALE—OWNER WILL SELL ONE OF THE handsomest and best built buildings in city; leading retail st.; stores and 4 flats; all modern; A1 occupancy; price $25,000. Call 184 La Salle. R. 514.

FOR SALE—HIGH CLASS IMPROVED PROPerty for investment; valuations made at real estate. WM. H. MOONEY, 1008, 138 Washington-st.

FOR SALE—CLARK-ST., NEAR S. WATER. good light, 28 ft.; sell to pay 6%.
TROTTER & KIMBALL, 145 La Salle-st.

REAL ESTATE—SOUTH SIDE.

FOR SALE—CHOICE RESIDENCE VACANT on Woodlawn-av., bet. 56th, 57th, and 58th-sts., NEAR UNIVERSITY AND I. C. R. R., in lots 50x170. W. A. PRIDMORE, 134 Monroe-st. Cent. 1212.

FOR SALE—BUY A HOME—
A small cash payment down, balance as rent; large lot, shade trees, cement walks, paved streets, sewer, water, and gas in and said for. Inquire E. A. CUMMINGS & CO., 108 Dearborn-st.

FOR SALE—EASY TERMS. 70TH-PLACE AND Lafayette-av., handsome colonial brick cottages; must be seen to be appreciated. McDONALD, 120 70th-place.

FOR SALE—FOR HOME PROPERTY ON THE best streets and boulevards see EUGENE A. BOURNIQUE & CO., First National Bank Bldg.

FOR SALE—35 GROVELAND PARK; BROWN stone residence, 11 rooms; thoroughly modern. Apply to JOHN B. MALLERS, 226 La Salle-st.

FOR SALE—MODERN 8 FLAT BLDG.; RENT $3,000; price only $20,000; $7,500 down.
PHILIP H. TREACY, 145 La Salle-st.

FOR SALE—IF YOU ARE LOOKING FOR BARgains in South Side real estate call on
W. H. BOWERS & CO., 3507 Indiana-av.

FOR SALE—OR EXCHANGE—TWENTY-FIVE building lots, near iron and steel mills; South Chicago. EDWARDS & MOYNAN, 9145 Commerc'l-av.

FOR SALE—TWO 10 ROOM STONE FRONT houses. Forest-av., near 31st. only $7,500.
H. W. BUCHMAN, E. 603, 100 Washington-st.

FOR SALE—COR. ON 97TH-ST., NEAR ASHland-av. Must be sold; $1,000.
WHITESIDE & WENTWORTH, 140 Dearborn-st.

FOR SALE—YOU CAN BUY A GOOD 2 STORY bldg. for only $50 cash, bal. monthly; great bargain. Address L O-120, Tribune office.

REAL ESTATE—SOUTH SIDE.

FOR SALE—
A GREAT SNAP
in a fine brown stone front residence of 8 rooms, on ELLIS-AV. near 34th-st. Cost $8,000. Will sell for $4,500. and make terms of $500 cash. FRED'K H. HARTLETT & CO., 100 Washington-st.

FOR SALE—THE VACANT TRACT ON THE lake shore bounded north by 67th-st. and Jackson Park, west by Yates-av., south by 71st-st., and east by Lake Michigan, containing, as surveyed and patented by the government of the United States, sixty-nine and fifteen-one-hundredths acres. For terms apply to WINSTON & CO., 303 Tacoma Bldg., Chicago, or to E. W. WILLARD, Owner, at Newport, R. I.

FOR SALE—BARGAINS IN VACANT AND IMPROVED, NEAR ELEVATED STATIONS:
62 ft., Prairie-av., south 51st.....$ 6,400
6 flat, Prairie-av., nr. 47th, rent $1,200, price 10,000
6 flat, Indiana-av., nr. 41st, rent $2,700; price 20,000
6 flat, Michigan-av., nr. 46th, rent $4,300, pr. 32,000
Terms, ¼ cash, balance 5%.
C. H. MULLIKEN, 108 DEARBORN-ST.

FOR SALE—FORCED SALE—
Woodlawn, detached, modern stone front 6 flat bldg.; only 2 blocks from "L" station. Rental $2,250. Mortgage, $8,000 only. Price $15,500 cash.
REGELIN, JENSON & CO., 105 Washington-st. Exclusive Renting and Sale Agents.

FOR SALE—CHOICE SOUTH SIDE CORNER flat building, 21 apartments; rents nearly $7,000. Will sell to pay handsome income. No more attractive building on the market and few owners more anxious to sell.
A. H. RINKADD & CO., 107 Dearborn-st.

FOR SALE—BARGAINS IN VACANT.
Michigan-av., near 58th-st. station Alley L, west f., 25x178. This is choice; bldg. line, etc. 1,775
P. F. McCARTHY & CO., State and 39th-sts.

REAL ESTATE—WEST SIDE.

FOR SALE—WEDNESDAY, JUNE 21, AT 11 o'clock a. m., the following will be sold separately, at auction, at Chicago Real Estate Board Rooms, 167 Dearborn-st:
Two story and basement brick flat building, 1337 Fulton-st., lot 22x150.
Lot 25x128 on Troy-st., west front, 226 feet south of Franklin-blvd.
Further particulars of J. J. PEACOCK, administrator, 1501 Masonic Temple.
Or J. F. PEACOCK, Attorney, 711 Journal Bldg.

FOR SALE—
BUSINESS PROPERTY
LESS THAN COST OF FORECLOSURE.
W. MADISON-ST., near May-st., fine 3 story stone front bldg., 2 stores and 8 flats; steam heat; lot 48x120; cement alley. Easy terms to sell.
EDGAR M. SNOW & CO., 101 Washington-st.

FOR SALE—"ONLY A FEW LEFT."
RANDOLPH-ST., LOTS, $550 UP.
WASHINGTON-BLVD., $850 UP.
48TH TO 49TH-AV., 25X180,
$80 CASH, $10 MONTHLY; WORTH DOUBLE.
F. C. WOOD, 125 LA SALLE-ST., ROOM 45. MAIN 3164.

FOR SALE—AT A BARGAIN—WARREN-AV., nr. Kedzie-av., brick 2 flat bldg., 7 and 8 rooms; hot water heat; lot 37 ft. front.
EDGAR M. SNOW & CO., Excl. Agents, 101 Washington-st.

FOR SALE—$1,675—HERE'S THE LOWEST priced 6 room cottage on the West Side, near 48th-ave. and S. Lake St. "L"; open plumbing; paved street.
OLIVER L. WATSON, 160 Washington-st.

FOR SALE—23 GROSS-TERRACE, 5 ROOM brick and basement house, bath, etc.; rents $300 per annum; only $2,500; monthly payments if desired.
E. WOLTERSDORF, Cor. Madison-st. and Ashland-blvd.

FOR SALE—2 DESIRABLE ADJOINING VACant lots in Maywood at a sacrifice for cash; improved income property for sale or exchange. B. & E. 1430 1st Nat'l. Bank Bldg.

FOR SALE—N. W. COR. ST. LOUIS-AV. AND Ohio, 24x125; imp. paid; $1,250. 1220 Oakdale-av.

REAL ESTATE—NORTH SIDE.

FOR SALE—
APARTMENT SITE.
BIG SNAP FOR BUILDERS.
We are authorized by non-resident owners to sell a choice SHERIDAN-RD. CORNER, near elevated station, at about 50% of its value; for quick sale only; no trade.
EDGAR M. SNOW & CO., 101 Washington-st.

FOR SALE—BIG BARGAIN, $7,500 BUYS 8 8 ROOM ANDIRON HOUSES; FURNACE HEAT; NEAR WERSTER-AV. STA. N.; 2 ELEVATED R. R. LOT 50X125; WORTH $5,000 ALONE; HOUSES COULD NOT BE BUILT FOR $12,000; TERMS, $1,000 CASH, BAL. TO SUIT.
C. H. MULLIKEN, 108 DEARBORN-ST.

FOR SALE—
FORCED SALE—
Huron-st., near Orleans-st.
Alley side and rear.
48x100 ft. Very cheap.
WILLIS & FRANKENSTEIN, 115 Dearborn-st.

FOR SALE—STONE FRONT 3 FLATS; STEAM heat; Brice-pl., near Park. $12,000; rent $1,440. Take cash and some property. JOHN WAIN, 1702 Tribune Bldg., 9 to 12.

FOR SALE—BY OWNER. MODERN 9 ROOMS residence, Sheridan Park, near Wilson-av. Location, $6,500. Address W 464, Tribune office.

REAL ESTATE—NORTHWEST SIDE.

FOR SALE—
WALTER W. WILCOX,
THE REAL ESTATE SHOPS.
IRVING PARK BLVD.
Elston-av. and W. Irving Park-blvd.
Substantial homes, modern and complete, on 50 ft. lots, $2,500 and up. Very easy terms.

FOR SALE—7 ROOM MODERN HOUSE, NOW IN course of erection; choice 100 ft. corner; 3 blocks from Irving Park station; 14 large trees on property; price, $4,000; $1,000 cash, balance time.
H. REBERER & ZANDER, 69 Dearborn-st.

FOR SALE—1494 N. TALMAN-AV., NEAR boulevard, choice new 2 story stone front 6 and 7 rooms, hardwood throughout; furnaces; price, $5,100; see owner evenings. 1416 N. Artesian-av.

FOR SALE—FINE 3 STORY DOUBLE BUILDing, Irving Park blvd. and Hoyne-av.; 8 and 9 rooms; very good rental; price $10,000; terms to suit. O. A. LEWIS & CO., 1105 Milwaukee-av.

FOR SALE—NEW, RICH FLAT BLDG., 41ST, North-av.; $5,900; owner. S 545, Tribune.

REAL ESTATE—MFG. PROPERTY.

FOR SALE—OR TO LEASE—VACANT IN A central manufacturing district adjoining Union Stockyards, west of Halsted-st., south of 35th; suitable for all classes of industries; switch track facilities; will erect suitable buildings on fair leases; terms reasonable. For particulars apply to WINSTON & COMPANY, 1416 First National Bank Bldg.

FOR SALE—8 ACRE DOCK, EAST OF 40TH-av. or C., B. & Q. switch on grade; have large list of sites on which we will build and sell on easy payments or lease.
Factory and storage space for rent.
S. B. MILLS & CO., 172 Washington-st.

FOR SALE—FACTORY BUILDING CONTAINing over 16,000 square feet, situate on corner; must be sold; will go cheap. ADOLPH PIKE & CO., Sixth floor, 108 La Salle-st.

REAL ESTATE—SUBURBAN.

FOR SALE—8 AND 4½ ACRES, WITH BUILDings and orchards on each, opposite Cross Gravel road; desirable for residences or manufacturing purposes, 40 miles out; lays along L. S. & M. S., ¼ mile to town and r. r. crossing of 4 r. rs. Address Owner, C. B. R., Box 62, Porter, Ind.

FOR SALE—AUSTIN—
Sophia-st., 2 flat bldg., 50 ft. lot..... $3,500
Franklin-av., 2 flat bldg..... 4,000
Midway-park, 7 room house..... 4,000
McAULEY & GUEROLT, 95 Washington-st.

FOR SALE — AT KENILWORTH — MODERN house, tile bathroom, hardwood finish, hot water heat, large grounds; stable; lot 175x150; price $20,000. Address Owner, P. O. Box 303, Kenilworth, Ill.

FOR SALE—MORGAN PARK—IDEAL HOME, extra fine, 6 rooms and bath, oak finish, beamed ceilings, hot water heat; lot 50x150; terms to suit. Address G 353, Tribune office.

FOR SALE—WILMETTE AND NORTH SHORE property a specialty; several decided bargains now in homes, lots, and acres. See us before buying.
E. R. HARKER & CO., Wilmette.

FOR SALE—ONE ACRE TRACTS, HILLY, TIMbered landscapes; springs, ravines; good suburban service; easy terms. MONSON & CO., 144 La Salle-st.

FOR SALE—BERWYN—SPECIAL BARGAIN, 8 room residence; hardwood finish; modern; fine location; $3,500; terms. APPLETON BROS., 712 Tacoma Bldg.

FOR SALE—OAK PARK HOUSES AND LOTS; rents. THOS. H. GALE, 705 Tacoma Bldg., 24 La Salle-st., or opp. Oak Park sta. Lake-st. "L."

FOR SALE—50 FT. ON ASBURY-AV., EVANSton; price low.
WALTER T. DWIGHT & CO., 95 Washington-st.

FOR SALE—NEW MODERN HOUSES, AUSTIN and Ridgeland-avs., $8,000. Easy terms.
N. F. BORING, 703 Security Bldg., 188 Madison-st.

FOR SALE—GLENCOE—ELEGANT 50 FT. LOTS, $4 to $10 per ft. L. H. LLOYD, 160 Washington-st.

FOR SALE—AUSTIN—NEW MODERN MODEL homes. F. A. HILL & CO., Washington-blvd. and Baird-av., and 111 North Park-av., Austin.

FOR SALE — NEW RESIDENCE, 100 FOOT lot; best part Winnetka, cheap.
REED & MORTON, 107 Dearborn-st.

FOR SALE — CHEAPEST 10 ACRES ON NORTH shore.
REED & MORTON, 107 Dearborn-st.

REAL ESTATE—SUMMER RESORTS.

FOR SALE — SUMMER COTTAGE ON OKAUchee Lake, near Oconomowoc, Wis.; one of the most delightful spots in Waukesha Co.; beautifully built cottage and 100 ft. lake frontage; splendid bathing, boating, and fishing; shade trees, cool; owner has no use for same; reasonable price if taken now. Address W 427, Tribune office.

FOR SALE—I WILL SELL CHEAP AN ELEVEN room and attic furnished house on the south shore of Fox Lake, Illinois. The grounds have lake frontage of 104 feet and a depth of 200 feet. The place is ideal; minute ride from Ingleside, a station on the C. M. & St. P. Ry.
B. DAVIS, 476 N. State-st., Chicago.

REAL ESTATE—FARM LANDS.

FOR SALE—140 ACRES, FOX RIVER FRONTage; richest soil; finest improvements; 145 acres near Deerfield; two sets improvements; would consider clear Chicago improved.
REED & MORTON, 107 Dearborn-st.

FOR SALE—FINE 40 ACRE FARM NEAR HAMlet, Ind.; good house, barn, chicken house, nice orchard; price $2,500. DE COUDRES, Knox, Ind.

FOR SALE—70 ACRES IMPROVED FARM, CATtle, hogs, etc., Texas, $4,800.
A. L. THOMPSON, 739, 159 La Salle-st.

REAL ESTATE—FARM LANDS.

FARM FOR SALE

AT A BARGAIN.

400 acres Walworth Co., Wis., 1 mile south, ½ mile west of LAKE GENEVA, 70 MILES FROM CHICAGO.

This farm is completely equipped with the best improvements, machinery and stock. A fine dairy proposition. Reasonable terms.

ASSETS REALIZATION CO., 100 WASHINGTON-ST.

FOR SALE—BY OWNER—100 ACRE FARM IN St. Joseph Co. Southern Michigan, 3 miles from city of Three Rivers, overlooking beautiful lake; new, modern 7 room house and good large bank barn; modern farm improvements and all fences of woven wire; land in first class condition; for distances phone and R. F. D.; would sell with crops, horses, cattle, and a full set of implements if desired. No agents. Address W 459, Tribune.

FOR SALE—
OUT THEY GO
OUT THEY GO
To North Dakota to homestead 160 acres and buy 160 acres alongside, thus securing 320 acres of the best wheat land in the west for only $6.25 an acre. Exc. every Monday, Tuesday, and Thursday. Get tickets and maps from WM. H. BROWN COMPANY, 131 La Salle-st., Chicago.

REAL ESTATE—COUNTRY.

FOR SALE—
THERE IS GOOD
FREE LAND LEFT
In the garden spot of North Dakota. You can buy 160 acres for $12.50 an acre and homestead free; 160 acres adjoining; rich natural grasses await you. Ask us for maps and rate tickets.
WM. H. BROWN COMPANY, 131 La Salle-st., Chicago.

FOR SALE—UNION PACIFIC RAILROAD CO. offers choice farm and ranch land for sale in Kansas, Nebraska, and Colorado on ten years' time. Now is your chance to own a farm that will make you money. For particulars write or call SHELTON & NYE, General Agents, 1006-7 Marquette Bldg., Chicago.

FOR SALE—EIGHTY ACRES, GOOD LOCATION, Lake Forest, at one-half its value; $20,000 cash, balance to suit; can double your money.
E. C. WARE & CO., 140 Dearborn-st.

REAL ESTATE—FRUIT LANDS.

FOR SALE—
35 acres 2 miles west of Paw Paw; beautiful shade, 700 peach trees, and 4 acres of grapes bearing; an ideal spot; price $2,800, part cash.
DOWNING & CASE, Paw Paw, Mich.

REAL ESTATE—CATTLE RANCHES.

FOR SALE—THE FINEST ALFALFA RANCH investment ever offered in Nebraska; 2,300 acres well improved in every respect; 500 acres alfalfa; finest of water facilities; capital required, $75,000. Live stock can be purchased if desired. Write at once to L H 426, Tribune office.

REAL ESTATE WANTED.

WANTED—$10,000 TO $20,000, WELL IMPROVED FARM, in part exchange for choice income property, paying 10 per cent net on investment. We also use from owners well located vacant and improved for "quick deals."
J. F. HECHT, 804, 115 Dearborn-st.

WANTED—MANUFACTURING SITE, 150X300, or 200x300; must have dock and Belt switch; owner to build $15,000 factory; will pay $5,000 cash, balance yearly at 5%; give location, price of land, full description, and transportation facilities to business centers. Address W 459, Tribune.

WANTED — WEST SIDE IMPROVED PROPerty; we have cash buyers and can make quick sales; call at once. L. S. COHEN, 818 Jefferson-st.

WANTED—FOR CASH, 6 TO 8 ROOM COTTAGE. Address C. BRAUM, 84 Washington-st.

WANTED—WILL PAY CASH FOR BARGAIN IN 2 or 3 flat brick.
C. F. SCHULTZ, 163 Randolph-st.

WANTED—WE ARE QUICK CASH BUYERS of improved or vacant West Side property. S. SCHALLMAN & CO., 1204, 134 Washington-st.

WANTED — DESIRABLE VACANT TO IMprove. Forsyth Building Co., 515, 84 La Salle-st.

WANTED—LOW PRICED LOT; LAKE-ST. L. Address L O 513, Tribune office.

REAL ESTATE TO EXCHANGE.

EXCHANGE—CHOICE ACRE TRACT, NORTH shore, $150,000, at low price which will double in value in less than one year; property clear and terms easy terms; property clear and ripe to sell in five acre tracts.
A. H. RINKADD & CO., 107 Dearborn-st.

FOR EXCHANGE—$10,000—10 ACRE TRACT, ripe for subdivision; 7 miles from courthouse; will take good income property; not too heavily incumbered.
J. F. HECHT, 115 Dearborn.

FOR EXCHANGE—50 FT. CORNER; WILL TRADE FOR fine apartment; worth $5,000; price $2,500; take equity in improved.
F. D. CALLAN & CO., 145 La Salle-st. Central 824.

EXCHANGE—$4X125, VACANT, ON 47TH-PL., 160 ft. west of Lake-av. $125 per ft.; price only $6,000; will exchange for house or equity in flats.
W. A. PRIDMORE, 134 Monroe-st.

FOR EXCHANGE—50 CLEAR CHICAGO LOTS for wild land, merchandise or property. Address O 368, Tribune office.

TO EXCHANGE—I WILL GIVE CLEAR VACant and cash for $7,000 equity in six flat bldg.; prefer S. Side. Address L. O. 218, Tribune office.

WANTED—FARM FOR $5,000 EQUITY IN 8 story, 3 6 room steam heated flats; fronting park; owners only. Address S 242, Tribune office.

REAL ESTATE LOANS.

MONEY TO LOAN—
Special attention to builders.
Call and get our rates.
MADLUNG, EIDMANN & McCORTNEY, 402 Chamber of Commerce.

LOW RATES ON IMPROVED PROPERTY—
Very favorable terms; exceptional facilities for building loans.
E. G. PAULING, 132 La Salle-st.

WE'LL PAY YOUR INTEREST, TAXES, OR debts and take 2d mortgage on income property to secure advances. Loans made in 24 hours.
U. S. INVESTMENT CO., 1404 Unity Bldg.

MONEY TO LOAN IN ANY AMOUNT AT LOWest rates on Chicago real estate.
P. F. McCARTHY & CO., Bankers, State and 39th-sts.

MONEY TO LOAN ON IMPROVED REAL ESTate. SPECIAL INDUCEMENTS ON BUILDING LOANS. PROMPT ATTENTION.
WINSTON & COMPANY, 1416 First National Bank Bldg.

LOANS—
LOWEST RATES.
HENRY H. WALKER & CO., Masonic Building.

GREENEBAUM SONS, BANKERS,
83 AND 85 DEARBORN-ST.
LOANS MADE ON CHICAGO REAL ESTATE. LOWEST RATES.

CHICAGO SAVINGS BANK—CHICAGO SAVings Bank Bldg., State and Madison-sts., Chicago. Loans on Chicago real estate at current rates. Building loans made.

FIRST MORTGAGE LOANS ON APPROVED Chicago real estate promptly made by the Massachusetts Mutual Life Insurance Company, O. E. PITFIELD, Mgr., 135 Adams-st.

REAL ESTATE LOANS, ANY AMOUNT, AT lowest current rates; 4 to 4½%, on central business property. F. A. BARNES & CO., 145 La Salle-st.

ADAMS & FOSTER, 99 WASHINGTON-St., have special fund to loan at lowest rates on Chicago real estate.

WANTED—TO BORROW $1,000 ON MY HOUSE and lot, 50x125 ft., near park and elevated, for 3 years at 5%. Address L O 279, Tribune office.

MONEY TO LOAN ON IMPROVED REAL ESTATE at current rates.
MRS. E. W. CASE, 29, 107 Dearborn-st.

MONEY TO LOAN ON CITY AND SUBURBAN real estate at lowest rates.
E. R. WEART & CO., 115 Dearborn-st.

MONEY TO LOAN ON CHICAGO AND SUBURban real estate; repayment monthly.
OGDEN, SHELDON & CO., 34 Clark-st.

MONEY TO LOAN AT LOWEST RATES ON IMproved Chicago real estate security.
JOHN B. KNIGHT & CO., 99 Washington-st.

MONEY TO LOAN ON IMP.; LOWEST RATES.
E. R. MADDEN & CO.,
735 Marquette Bldg., 204 Dearborn-st.

MONEY TO LOAN—HAVE MONEY TO LOAN on small mortgages from $1,500 to $5,000.
SOUTHARD & TRAINER, 142 Oakwood-blvd.

A. C. TISDELLE, BANKER, 94 LA SALLE-ST. 99% FIRST MORTGAGES FOR SALE: $200 TO $50,000 TO INVEST ON REAL ESTATE.

JOHN E. COLNON & CO., 99 WASHINGTON-ST. Loans on real estate; best terms; no delay. We pass on security. Building loans a specialty.

$200 TO $2,500 ON VACANT OR IMPROVED city or suburban property at lowest rates. Call me first. ARTHUR C. LUEDER, 108 Dearborn-st.

CALLISTUS S. ENNIS & CO., 122 MONROE-ST. Money to loan on first mortgages at lowest rates. Mortgages for sale from $1,000 up.

SECOND MORTGAGE LOANS PROMPTLY made; easy terms; ¼ regular rates. Henry & Robinson, Chicago Opera House, 112 Clark-st., R. 504.

MONEY TO LOAN ON IMPROVED REAL ESTate at current rates of interest.
WM. H. KEERDOFF & CO., 95 Washington-st.

MONEY TO LOAN AT CURRENT RATES ON Chicago improved real estate. FRED MILLER, s. e. cor. 5th-av. and Madison-st., Security Bldg.

LOANS MADE ON CHOICE REAL ESTATE AT lowest rates; building loans made.
HENRY W. HOWE & CO., 146 La Salle-st.

EDGAR M. SNOW & CO., 101 WASHINGTON-st., loan on Chicago improved real estate at lowest current rates; no delay; we pass on security.

MONEY TO LOAN—
On city property at lowest rates; prompt service.
MADDEN BROS., 204 Dearborn-st.

WANTED—$10,000, 5 YRS., 4% Net; REAL ESTATE security and applicant absolutely A1; principals only. Address W 485, Tribune office.

MONEY TO LOAN,
LOWEST RATES.
C. B. MOORE, 1208 Chamber of Commerce.

REYNOLDS & ROSE, 822 TRIBUNE BUILDING.
Make loans on Chicago real estate at lowest rates.

$200 TO $50,000 TO LOAN ON REAL ESTATE. 5 per cent. First gold mortgages for sale.
A. C. TISDELLE, BANKER, 94 La Salle-st.

HAENTZE & WHEELER, TRIBUNE BLDG. MAKE REAL ESTATE AND BLDG. LOANS. FIRST CHOICE MORTGAGES FOR SALE.

WANT LOAN $10,000, 5%; ALSO BUILDING loans, 5%; 1¼ per cent com. W 488, Tribune.

REAL ESTATE LOANS MADE AT 4% TO 5%.
C. W. MILLS, 119 La Salle-st.

GEO. W. COBB & CO., 107 DEARBORN-ST.—Money to loan on mortgages at lowest rates.

REAL ESTATE LOANS.

PEABODY, HOUGHTELING & CO.,

Established 1865.

Room 1105, 119 Monroe-st., First National Bank Bldg.

Real estate loans of every kind and size made without delay at low rates and best terms.

MONEY TO LOAN WITHOUT COMMISSION OR attorney's fees on Chicago real estate, with privilege of paying all or part of principal before maturity and stopping interest. Borrower sees payments credited on note and pays interest only on the balance due.
BUILDING LOANS made on short notice. Personal attention given to large and small borrowers.

THE COLONIAL TRUST AND SAVINGS BANK N. W. COR. LA SALLE and WASHINGTON-STS.

MONEY TO LOAN—
On Chicago and improved suburban property. Lowest rates. Quick action, as we pass on security. Building loans.
BAIRD & WARNER, 90 LA SALLE-ST.

WE LOAN ON VACANT AND IMPROVED REAL ESTATE.
Special inducements on building loans.
We have money to loan in sums from $1,000 to $10,000, secured on new brick and stone homes in the best residence streets of Chicago; suitable for country seat or for investment.
JOHN F. MARSH & COMPANY, 1020 TRIBUNE BUILDING.

Cochran & McCluer,

107 Dearborn-st.

Make loans on improved and vacant property; also building loans at lowest rates; quick service; prepayment privileges.

MONEY TO LOAN ON CHICAGO AND CHOICE SUBURBAN real estate at lowest market rates. BUILDING LOANS MADE. PREPAYMENT PRIVILEGES. NO DELAY. WE base upon security. SPECIAL FUND to loan on MODERN BRICK store and residence property in sums of $5,000 to $10,000 at 5 per cent. Several terms to BROKERS. QUINLAN & TYSON, 70 Dearborn-st.

MONEY WANTED—I WOULD LIKE TO INTEREST some parties to consider making building and straight loans, on ABSOLUTELY SAFE and APPROVED business property in St. Louis and Belleville (the latter the county seat of St. Clair county, Illinois); also making farm loans on good improved farms in this county. F. W. PUDRITH, Belleville, Ill.

H. O. STONE & CO.,

16 phones, all Main 520 ..... 206 La Salle-st.
NO COMMISSION. NO DELAY. LOANS ON CHICAGO and suburban real estate; lowest rates.

REAL ESTATE LOANS
WITHOUT COMMISSION.
SPECIALLY ADVANTAGEOUS PREPAYMENT PRIVILEGES.
BUILDING LOANS.
WM. C. HEINEMANN & CO., 92 LA SALLE-ST.

KOZMINSKI & YONDORF,

BANKERS, 73 DEARBORN-ST
Real estate, loans. Building loans a specialty. LOWEST PREVAILING RATES.

WE MAKE 2D MORTGAGE REAL ESTATE loans or improved property.
CHICAGO LOAN & DISCOUNT CO., Suite 912 Fort Dearborn Bldg., 134 Monroe-st.

JENNINGS REAL ESTATE LOAN COMPANY, First National Bank Building.
MAKES BUILDING LOANS IN 24 HOURS.

MONEY TO LOAN
ON IMPROVED CITY PROPERTY
from 4 to 6 per cent,
according to amount of security.
MEAD & COE, 100 Washington-st.

MONEY LOANED WITHOUT COMMISSION AT LOWEST CURRENT RATES ON IMPROVED REAL ESTATE.
R. PRINDIVILLE, R. 517 Chi. Stock Exchange.

TO RENT—HOUSES.

South Side.

TO RENT—SOUTH SIDE—
3260 Rhodes-av., fine 7 room brick and stone dwelling, detached, with large brick barn; steam heat; $53.33 per month.
3236 West Adams-st., large 9 room frame dwelling, steam heat, $30.
3126 Rhodes-av., fine large 12 room brick dwelling; $35.
REYNOLDS & ROSE, 822 Tribune Building.

TO RENT—FOR SUMMER MONTHS, BEAUTIfully furnished ten room detached residence, with all conveniences, including Jackson Park; $100 per month; incl. telephone service. P 195, Tribune.

TO RENT—FURNISHED RESIDENCE, JULY and August; large porch and grounds; delightful summer home. Look at it. 3726 Lake-av. Flair rent to careful tenant. KESS, 708 Rookery Bldg.

TO RENT—DWELLING, 2014 MICHIGAN-AV., for a private family only. SEYMOUR MORRIS, 135 Adams-st.

TO RENT—4750 LANGLEY-AV., VERY DESIRable, 8 rooms, stone front, furnace, $40; owner will show, day evening.

TO RENT—3626 ELLIS PARK, STONE FRONT; cheap; cool park; open. Tel. Douglas 6124.

West Side.

TO RENT—
671 West Adams-st.; fine large 9 room semi-detached frame dwelling; $30.
REYNOLDS & ROSE, 822 Tribune Building.

North Side.

TO RENT—AT MODERATE RENTAL—
TEN AND TWELVE ROOM PRIVATE RESIDENCES IN THE
McCormick Theological Seminary grounds on Chalmers-pl., Belden and Fullerton-avs., between North Halsted and Seminary-avs. Excellent location. Churches and schools in immediate neighborhood. Fullerton-av. station of the Northwestern Elevated railroad on the grounds.
Lincoln-av., Fullerton-av., and Halsted-st. surface lines pass the property.
Apply to
OGDEN, SHELDON & CO., RENTING AGENTS, 34 Clark-st. Telephone Main 1015.
Or at office of seminary. Telephone North 1008.

TO RENT—FURN. HOUSE, JULY AND AUgust; near Lincoln Park. 731 Sedgwick-st.

Suburban.

TO RENT—EVANSTON—11 ROOMS, FURNISHed, for the summer; central, facing lake and park; two verandas, large lot; abundant shade. Address K J 298, Tribune office.

TO RENT—IN EVANSTON, COMPLETELY furnished house, 8 rooms and bath; large porch, trees, and garden; until October; very reasonable; references. 1033 Hinman-av., near Gre

STEAMSHIP LINES.

Ocean Navigation.

AMERICAN LINE—
PLYMOUTH—CHERBOURG—SOUTHAMPTON
Philadelphia.....June 24 New York.....July 1
St. Paul.....July 8 St. Louis.....July 15
PHILADELPHIA-QUEENSTOWN—LIVERPOOL
Friesland.....June 24 Merion.....July 5
Westernland.....July 1 Noordland.....July 15
ATLANTIC TRANSPORT LINE.
NEW YORK—LONDON DIRECT.
Minnetonka.....June 24 Minneapolis.....July 8
Mesaba.....July 1 Minnehaha.....July 15
LEYLAND LINE.
BOSTON—LIVERPOOL.
Canadian.....June 28 Castrian.....July 12
Bohemian.....July 8
RED STAR LINE.
ANTWERP—DOVER—LONDON—PARIS.
Kroonland.....June 24 Finland.....July 8
Zeeland.....July 1 Vaderland.....July 15
WHITE STAR LINE.
NEW YORK—QUEENSTOWN—LIVERPOOL.
Teutonic.....June 28 Majestic.....July 12
Celtic.....July 30 Cedric.....July 19
Oceanic.....July 5 Baltic.....July 26
BOSTON—QUEENSTOWN—LIVERPOOL.
Republic.....July 6 Aug. 10 Sept. 7
Cymric.....July 13 Aug. 17 Sept. 14
Arabic.....July 20 Aug. 24 Sept. 21
To the MEDITERRANEAN via Azores.
FROM NEW YORK.
Romanic.....July 6
Cretic.....July 27 Sept. 26 Nov. 4
FROM BOSTON.
Canopic.....June 24 Aug. 5 Sept. 16 Oct. 28
Romanic.....Oct. 7 Nov. 18
F. C. BROWN, Western Passenger Agent,
90-96 Dearborn-st.
Phone Central 1789.

CAMPAGNIE GEN'ALE TRANSATLANTIQUE—
French line. New York to Havre—Six days.
Sailings every Thursday at 10 a. m.
La Bretagne...June 22 July 20 Aug. 17 Sept. 14
La Lorraine...June 29 July 27 Sept. 7 Oct. 2
La Savoie.....July 13 Aug. 3 Sept. 21 Oct. 19
La Gascogne...July 6 Aug. 10 .....
La Touraine...Aug. 3 Aug. 31 Sept. 28 .....
New, modern, gigantic Twin-Screw and Express Steamers; naval officers' man-of-war discipline. Company's vestibule trains, Havre-Paris, 4 hours.
M. W. KOZMINSKI, G. W. Agt., 71 Dearborn-st.

ITALIAN ROYAL MAIL S. S. CO.
NAVIGAZIONE GENERALE ITALIANA.
TO NAPLES, GENOA, ALEXANDRIA.
Sardegna.....June 28 Lombardia.....Aug. 2
Stella.....June 30 Liguria.....Aug. 16
For further information apply to
HIRZEL, FELTMANN & CO., 9-11 Broadway, N.Y.
J. S. LOWITZ, 181 E. Van Buren-st.

COOK'S TOURS TO EUROPE—33 THIS SEASON. $175 to $1,015. All expenses included.
THOS. COOK & SON, 234 South Clark-st.

Lake Navigation.

THE LAKE EXCURSION ROUTES—
GRAHAM & MORTON LINE.
LARGE NEW STEEL SIDE WHEEL STEAMER CITY OF BENTON HARBOR.
ST. JOSEPH AND BENTON HARBOR, 50C each way on these boats. Only line furnishing music and dancing FREE.
Double daily service 9:30 a. m., 11:30 p. m.
Sun. 10 a. m. Special Sat. 2 p. m., connecting with the F. M. R. R. for Coloma, Paw Paw Lake, Watervliet, Hartford, and Bie 4 and M. C. R. R.
$3 SAVED. GRAND RAPIDS AND HOLLAND.
SAUGATUCK, Allegan, and all F. M. points every night at 5 o'clock. Commencing June 26, 9 a. m. and 8 p. m.
ONLY DIRECT LINE TO LAKE SUPERIOR.
STEAMER leaves every Saturday, 11 a. m. Dock, foot of Wabash-av. Phone Central 2162.

NORTHERN MICHIGAN TRANSPORTATION CO.—Steamers ILLINOIS, MISSOURI and KANSAS, sailings: For Ludington, Manistee, Charlevoix, Petoskey, Harbor Springs, and Bay View, Tuesday and Wednesday at 5 p. m.; Friday and Saturday at 7 p. m.; for Frankfort and Traverse City, Tuesday at 5 p. m.; Friday at 7 p. m.; for Mackinac Island, Cheboygan, Mackinaw, Sault Ste. Marie, and all eastern and Lake Superior points, Wednesday at 1 p. m., Saturday at 7 p. m. Foot of dock, east end Michigan-st. Telephone Central 372.

MANITOU STEAMSHIP COMPANY—THE S. S. Manitou for Charlevoix, Harbor Springs, Petoskey, and Mackinac Island, connecting for Detroit, Buffalo, Duluth, etc. Monday, 11:30 p. m. Wednesday, Friday, 3:30 p. m. Inquire about our week end trips. Office and docks, Rush and N. Water-sts. Tel. Cent. 1487. City ticket office, 107 Adams-st.

SOUTH HAVEN LINE STEAMERS—
Leave Wells-st. bridge, northwest corner South Water-st. and 5th-av., daily 2:30 p. m. except Saturday, Friday trip Saturday, 11:30 p. m. The only passenger dock on the loop.
TELEPHONE 4711 MAIN.

D. W. CO.—SOUTH HAVEN LINE—NEW White Fiver to South Haven, Kalamazoo, Battle Creek and M. C. points. Daily 11 a. m. except Sat. and Sun. Sat. 12 midnight. Docks, Rush-st. bridge. Tel. Cent. 1487. City Ticket Office, 218 Mc Clurg-ct.

GOODRICH LINE STEAMERS—$1 TO MILWAUKEE and return daily 9 p. m. daily; $2 to Grand Rapids, $1.50 to Muskegon, and Grand Haven, 7:45 p. m. daily; $1.75 to White Lake, Mich., 7:45 p. m. June 25 and daily thereafter. City ticket office, 101 Adams-st. Docks, foot Michigan-av.

EXCURSION TO MICHIGAN CITY—"CONEY Island of the West." Twice daily, 10 a. m. and 2:30 p. m. "Indianapolis." Rush-st. bridge. Phone Cent. 5046.

RAILWAY TIME TABLES.

WESTERN ROADS.

*Daily. ‡Sunday. †Ex. Saturday. §Ex. Sunday. ‖Ex. Monday.

ILLINOIS CENTRAL R. R.

All through trains from Central Station, 12th-st. and Park row. City ticket office, 99 Adams-st. Phone Cent. 2705.

Leave.		Arrive.
*10:00 am	N. Orleans-Memphis Spec'l.	*9:45 am
* 6:20 pm	Limited, Memphis, New Orleans, Hot Springs, Ark., St. Louis and Springfield—	*11:20 am
* 9:45 am	Daylight Special.....	* 7:25 pm
*10:30 am	Diamond Special.....	* 7:27 pm
† 8:30 am	Cairo Local.....	† 5:50 pm
* 2:50 am	Jackson, Tenn., Holly Springs, Vicksburg, Memphis.....	* 5:30 am
* 5:25 pm	Champaign, Decatur, Pana and Mattoon Express.....	*1:20 pm
† 8:30 am	Bloomington & Chatsworth	† 9:45 pm
† 10:00 am	Bloomington & Chatsworth	†11:30 am
*10:00 am	Evansville Express.....	* 9:50 pm
* 9:00 pm	Evansville, Cairo & South	* 7:55 am
* 4:15 pm	Kankakee and Gilman.....	*10:00 am
* 6:00 pm	Minneapolis-St. Paul Ltd.	* 9:35 am
* 4:00 pm	Omaha-Council Bluffs Ltd.	* 9:35 am
* 6:00 pm	Dubuque, S. City, S. Falls	* 9:35 am
* 8:15 am	Dubuque, Omaha, C.Bluffs.	* 9:25 pm
* 2:55 am	Dubuque, S. City Fast Mail	* 1:00 am
* 8:15 am	Minneapolis and St. Paul...	* 9:00 pm
* 2:10 pm	Rockford Passenger	*10:05 am
* 8:46 pm	Rockford, Freep't, Dubuque	*12:25 pm

ROCK ISLAND SYSTEM—LA SALLE-ST. STATION.

Reserved seats, Van Buren and La Salle-sts. Phone H. 4070. Ticket office, 91 Adams-st. Phone Cent. 4446.

Leave.		Arrive.
*10:30 am	Des Moines, Omaha	*10:35 pm
* 6:30 pm	Illinois and Davenport Local	* 7:35 pm
* 7:30 am	Des Moines and Iowa Mail	* 7:35 pm
* 5:00 pm	Des Moines, Omaha Limited	* 5:05 pm

COLORADO AND CALIFORNIA FAST MAIL.

	Kansas City, El Paso, Calif.	* 8:35 am / *10:35 pm
	Colorado, Colo. Springs, Denver	* 8:35 am / *10:35 pm
	Oswego, Ft. Des M., Omaha	* 8:35 am / *10:35 pm
	Joliet Express.....	* 11:45 am / * 8:45 pm
	Joliet Accommodation.....	* 3:15 pm / * 9:47 am
	St. Paul and Minneapolis	* 4:15 pm / *10:35 am
	Omaha, Sioux City, Sioux Falls	* 4:15 pm / *10:35 am
	Peru Accommodation.....	* 5:10 pm / * 9:10 am
	Joliet Express.....	* 6:15 pm / * 8:46 am

ROCK ISLAND LIMITED.

	Omaha, Colo. Springs, Denver	* 5:45 pm / * 5:15 pm
	Fort Worth, Dallas Express	* 6:05 pm / * 9:40 am
	Peoria.....	* 6:05 pm / * 5:15 pm

CALIFORNIA SPECIAL.

	Kansas City, El Paso, Calif.	* 8:00 pm / *11:35 am
	Omaha, Colo., and California	*10:00 pm / * 8:30 am
	Colorado and Utah Express	*10:00 pm / * 8:30 am
	Peoria, Davenport, K. City	*11:30 pm / * 7:25 am
	St. Jo, Des Moines, Omaha	*11:30 pm / * 7:25 am

CHICAGO AND ALTON RAILWAY—THE ONLY WAY.

City ticket office, Rector Bldg., cor. Clark and Monroe-sts. Phone Harrison 4470. Union Passenger Station, between Adams and Madison-sts. Phone Main 2123.

Lv. Chgo. St. Louis-Springfield trains—	Ar. Chgo.
*10:00 am Express.....	* 5:15 pm
*12:35 am Alton Limited.....	* 5:04 pm
* 9:00 pm Palace Express.....	* 7:15 am
*11:45 pm Midnight Special.....	* 5:05 am

Streator-Peoria trains—

*11:25 am Peoria Express.....	† 1:15 pm
*12:35 am Peoria-Chicago Limited.....	* 5:04 pm
*11:45 pm Peoria Midnight Special.....	* 7:15 am

Jacksonville-Kansas City trains—

* 9:00 pm Kansas City Express.....	* 1:15 pm
* 6:30 pm Kansas City Hummer.....	* 7:45 am
† 9:00 am Bloomington-Jacksonville and Mexico Local.....	* 5:04 pm
* 2:15 am Bloomington Special.....	*10:30 am

WABASH RAILROAD—DEPOT DEARBORN Station, Polk and Dearborn-sts. Ticket offices, 97 Adams-st. and 151 Congress-st. Telephone—City office [except Sunday], Har. 4500. Depot, H. 765.

Leave.		Arrive.
	Springfield & Quincy Exp...	* 9:30 am / * 5:27 pm
	Banner Blue Limited to St. Louis and Peoria.....	*11:30 am / * 5:22 pm
	Peoria & Keokuk Express	*11:30 am / *12:35 pm
	St. Louis Limited Express	† 9:17 pm / † 7:30 am
	St. Louis and Peoria Express	*11:30 pm / * 8:02 am
	Forest Park Accommodation	† 4:30 pm / † 9:30 am
	Cont. Lim. N. Y. Boston	*11:00 am / * 3:50 pm
	Detroit, N. Falls, N. Y.	* 3:00 pm / * 9:30 pm
	Pittsburg Express	* 3:00 pm / * 9:30 pm
	Montpelier Accommodation	* 2:00 pm / *10:02 am
	Detroit, N. Falls, & Bost. Ex.	*11:00 pm / * 7:15 am
	Toronto, Mont., & Can. Ex.	* 3:00 pm / * 9:30 pm

CHICAGO AND EASTERN ILLINOIS R. R.—LA Salle Station. On elevated loop. Van Buren and La Salle-sts. Ticket office, 91 Adams. Phone Central 4446. St. Louis Day Express.....*10:30 am / *5:22 pm
Frisco Exp. to St. Louis.....*11:32 pm / *7:45 am
N. Orleans Special, Montgomery, Birmingham, Atlanta.. * 1:15 pm / *4:50 pm
T. Haute, Evansville, Nashville, Atlanta, Jacksonville.* 6:40 pm / *9:30 am
Attica, Brazil, Danville, T. Haute, Shelbyville, Marion.† 7:52 am / † 7:23 pm
Attica and Veedersburg.....†12:20 pm / †11:35 pm
Danville, T. Haute, Evansville, Shelbyville, and Thebes.....*11:42 pm / *8:55 am

ATCHISON, TOPEKA & SANTA FE RY.—CITY office, 109 Adams-st. Depot, foot Dearborn station, Polk and Dearborn-sts. Phone Har. 7565.

Leave.		Arrive.
	Chicago, Galesburg, Ft Mad'ns	† 7:45 am / † 7:20 am
	C. B. Flyer & Calif. Fast Mail	* 8:40 am / *7:50 pm
	Streator-Pekin Express	* 1:00 pm / *11:00 pm
	Kansas City, Colo., Texas	* 8:00 pm / * 8:00 am
	San Francisco Express	*10:00 pm / *8:47 pm
	California & Mexico Express	*10:00 pm / *7:36 am

THE CALIFORNIA LIMITED—Los Angeles, San Diego, and San Francisco, leaves Tues. and Sat. only. arr. Sun. & Thu. only. 7:30 pm 2:15 pm

WISCONSIN CENTRAL RAILWAY — DEPOT, 12th-st. and Park Row.

Leave.		Arrive.
	St. Paul, Minneapolis, Ashland, Duluth.....	* 2:45 am / * 9:40 am
	Marshfield, Chippewa Falls, Eau Claire.....	* 2:15 pm / *10:50 pm
		† 6:35 am / † 6:15 pm
		* 2:15 pm / *10:50 pm
		* 2:45 am / * 9:40 am
	Waukesha, Fond du Lac, Oshkosh, Neenah.....	* 6:35 am / † 1:05 pm
		† 11:30 am / † 6:15 pm
		* 6:15 pm / *10:50 pm
	Waukesha Special.....	†5:00 pm / † 8:50 am

RAILWAY TIME TABLES.

WESTERN ROADS.

*Daily. ‡Sunday. †Ex. Saturday. §Ex. Sunday. ‖Ex. Monday.

Chicago & North-Western Ry.

Ticket office, 222 Clark-st. (Telephone Central 721) and Wells-st. Station. Information Bureau, Telephone Main 665 and Automatic 665.

Leave		Arrive
† 7:00 am	Milwaukee, Madison.....	‖†11:35 pm
† 8:00 am	Sheboygan, Manitowoc.....	† 11:35 pm
† 8:00 am	Milwaukee and intermediate	† 7:05 pm
† 9:00 am	Rockford and Freeport.....	† 7:40 pm
§ 9:30 am	via Elgin.....	§ 7:40 pm
‖*9:00 am	Milwaukee, Green Bay, Menominee	‖* 4:20 pm
* 9:00 am	(St. Paul and Minneapolis, Beloit, Janesville, Madison.....	* 9:25 pm
† 9:00 am	La Crosse, Winona and Minnesota	† 9:25 pm
† 9:00 am	Marshfield via Merrillan.....	† 9:25 pm
† 9:00 am	Rockford via Harvard.....	† 5:30 pm
* 10:35 am	(Cedar Rapids, Des Moines, Council Bluffs and Omaha.....	* 6:05 am
† 10:25 am	Milwaukee, Madison, Beloit, Waukesha, Madison, Portages, Green Bay.....	†12:55 pm
†11:00 am	Janesville, Beloit, Fr'p't.....	† 8:00 pm
† 4:00 pm	Elgin, Rockford.....	†10:25 am
‖*5:00 pm	(Milwaukee, Waukesha, Madison.....	‖* 9:25 am
† 4:00 pm	Cedar Rapids and intermediate	† 9:30 am
† 2:00 pm	Milwaukee and intermediate	† 11:25 pm
‖*9:00 am	Milwaukee, Green Bay, Menominee	‖* 4:20 pm
† 3:00 pm	Ripon, Green Lake, Grand Rapids	† 9:30 pm
§*9:00 pm	Milwaukee, Madison.....	§*8:55 pm
† 4:00 pm	Beloit, Janesville, Madison.....	†10:00 am
‖*4:00 pm	Elgin, Rockford, Freeport.....	‖*10:25 am
† 4:00 pm	Beloit, Janesville via Elgin.....	†12:55 pm
* 5:00 pm	(Milwaukee, Sheboygan, Manitowoc, Oshkosh, Appleton Jct., Wausau, Marshfield.....	* 9:25 am

The North Shore Special

† 6:00 pm	Milwaukee and intermediate.....	† 9:30 am
‖*6:00 pm	Madison via Milwaukee.....	‖*11:20 pm
† 6:00 pm	Mason City, Fox Lake.....	† 9:35 am
§ 6:00 pm	Northern Iowa and the Dakotas.....	§ 8:55 am

The North-Western Limited

* 8:30 pm	St. Paul and Minneapolis.....	* 8:55 am
† 4:30 pm	Rockford via Harvard.....	† 10:55 am

The Colorado Special

* 7:00 pm	Denver, Omaha, Des Moines, Sioux City, Somerset.....	*10:00 pm
* 8:00 pm	Milwaukee, Green Bay, Marquette, The Copper Country.....	* 7:20 am
‡ 8:00 pm	Sault Ste. Marie (Through Sleepers)	‡ 7:20 am

The Overland Limited

* 8:30 pm	(Omaha, Sioux City, Ogden, Salt Lake, San Francisco, Los Angeles, Portland.....	* 9:00 am
* 8:00 pm	La Crosse, Winona, Minnesota and Dakota.....	* 7:00 am
*10:00 pm	Superior and Duluth.....	* 7:00 am
*10:00 pm	Janesville, Madison, St. Paul and Minneapolis.....	* 7:00 am
*10:00 pm	Milwaukee, Green Bay, Escanaba	* 7:20 am
11:00 pm	Manistique, Sault Ste. Marie.....	† 7:20 am
*11:00 pm	Omaha, Sioux City, Black Hills, Denver, Salt Lake, San Francisco, Los Angeles.....	* 7:00 am
†11:00 pm	Mason City, Fox Lake.....	† 8:05 pm
†11:00 pm	Hawarden and Northern Iowa.....	† 6:45 am
† 2:45 pm	Milwaukee, Ashland, Marquette, Wausau, Marshfield, Grand Rapids	‖*9:20 pm
* 9:00 am	(Beloit, Janesville, Madison, St. Paul and Minneapolis, Superior and Duluth.....	*11:45 am
† 8:00 am	Milwaukee and Winona.....	† 6:05 pm
† 8:00 am	Green Bay, Menominee.....	† 9:20 pm
† 8:00 am	Milwaukee, Sheboygan, Manitowoc	† 6:05 pm
† 8:00 am	Marshfield via Merrillan.....	† 1:00 am
(a) Daily Chicago-Minneapolis Limited, 9:30 p.m., Chicago 8:00 a.m. (b) Daily to Green Bay. (c) Ar. ex. Monday from Wausau and Marshfield. (d) Arrives from Bonesteel 9:45 a.m.		

Chicago, Burlington & Quincy Railway Co.

Union Passenger Station. Telephone Main 577. Canal and Adams-sts. City ticket office, telephone Central 5117. 211 Clark-st., corner Adams.

Leave.	Feb. 19, 1905.	Arrive.
* 5:00 pm	Denver Limited—for Colorado points.....	* 8:45 pm
*10:30 pm	Overland Express — for Denver, Salt Lake City, San Francisco, and Los Angeles.....	* 7:20 am
* 6:30 pm	Twin City Limited — for St. Paul, Minneapolis.....	* 9:00 am
*10:00 pm	Twin City Express — for St. Paul, Minneapolis.....	* 9:35 pm
*10:00 pm	Kansas City Express — for Kansas City, St. Joseph, Leavenworth.....	* 6:00 am
* 9:10 pm	The Fast Mail—for Galesburg, Burlington, Council Bluffs, Omaha, Lincoln, Deadwood, Cody, Billings Butte, Spokane, Seattle, Portland.....	* 9:05 am
* 9:15 am	Missouri River Express—for Council Bluffs-Omaha, Lincoln and Denver.....	* 9:05 am
* 6:00 pm	Iowa-Nebraska Express—for Council Bluffs, Omaha, Lincoln and Nebraska points.....	* 7:20 am
*10:30 pm	Nebraska Express—for Burlington, Des Moines, Ottumwa, Creston, Council Bluffs and Iowa points.....	* 7:00 am
*10:30 pm	Northern Limited—for Rockford, Oregon, Galena, Dubuque La Crosse, Winona	* 9:00 am
* 8:30 pm	Northern Express—for Rockford, Oregon, Galena, Dubuque La Crosse, Winona	* 9:25 pm
*10:30 pm	Illinois-Missouri Express—for Quincy, Brookfield, St. Joseph, Kansas City, Atchison, and Leavenworth.....	* 7:00 am
*10:30 pm	Illinois Local—Chicago to Mendota, Buda, Galesburg, Burlington, Quincy.....	* 2:20 pm
*11:30 am	Yates City[†], Canton[†], Lewistown[†], Monmouth[†], Gulf Mills[†], Fairmount[†], Hollis[†], Colfax[†], Clinton[†].....	* 6:10 pm
† 8:30 am	Illinois Local—Chicago to Galesburg, Ottawa, Streator.....	† 5:30 pm
† 6:30 pm	Northern Illinois Local—Chicago to Rochelle, Oregon, Morreston, Rockford, Freeport, Dubuque.....	† 10:25 am
† 4:30 pm	Illinois Local—Chicago to Mendota, Ottawa, Streator, Rochelle, Rockford, Morring.....	†10:25 am

CHICAGO GREAT WESTERN RY.—MAPLE Leaf Route. Grand Central Station, 5th-av. and Harrison-st. Office, 115 Adams-st. Phone, Harr. 2183.

	Minneapolis, St. Paul, Kansas City, St. Joseph, Dubuque, Des Moines, Portland, Seattle.....	* 8:45 am / * 9:30 pm
	Omaha, Council Bluffs, and Fort Dodge.....	* 6:30 pm / * 8:55 am
	Sycamore and Dekalb.....	*11:00 pm / * 3:30 pm
	St. Charles, Sycamore, Dekalb	† 5:45 pm / † 7:45 am

BALTIMORE AND OHIO—GRAND CENTRAL Station, 5th-av. and Harrison-st. Ticket offices, Clark-st. and Auditorium. No extra fare on limited train.

Leave.		Arrive.
	Local Express.....	† 7:15 am / †4:45 pm
	N. Y. & Wash. Express	*10:30 am / *9:30 pm
	N. Y., Wash. & Phila. Limited	*1:30 pm / *9:30 pm
	N. Y., Wash. & Pitts. V. Lim.	* 3:30 pm / *9:00 am
	Columbus and Wheeling Ex...	* 8:30 pm / *7:40 am
	Cleveland and Pittsburg Ex.	* 8:30 pm / *7:40 am

EASTERN ROADS.

GRAND TRUNK RY. SYSTEM—DEARBORN station. Phone Har. 7565. City Ticket Office, cor. Clark-st. and Jackson-blvd. Phone Har. 1757.

Leave.		Arrive.
	All trains stop at 47th-st.	
	New York and Philadelphia	*11:06 am / *2:00 pm
	via Niagara Falls, the Grand	* 3:02 pm / *2:00 pm
	Trunk-Lehigh Valley route	*10:30 pm / *9:10 pm
	Toronto, Montreal & Quebec	*10:30 pm / *7:42 am
	Boston, Nia. Falls, Buffalo	*10:30 pm / *9:10 pm
	Detroit and Mt. Clemens.....	*11:06 am / *7:42 am
		*10:30 pm / *9:10 pm
	Saginaw and Bay City.....	*11:06 am / *7:42 am
		*10:30 pm / *9:10 pm
	Local, Michigan stations.....	† 9:52 am / † 6:55 pm
	Local, Cemeteries and Harvey	*12:02 pm / *8:18 pm
	Local, Valparaiso.....	* 4:02 pm / *9:30 am

BIG FOUR ROUTE—DEPOTS, CENTRAL STATION, 12th-st. and Park-row, and 22d, 39th, 53d, 63d-sts. Ticket offices, 238 Clark and Auditorium. *Daily. †Except Sunday. Leave. Arrive.

	Indianapolis and Cincinnati	*9:00 am / *5:30 pm
	Louisville.....	*9:00 am / *5:30 pm
	Cincinnati and Washington	*1:00 pm / *8:40 pm
	Lafayette and Louisville	* 8:30 pm / * 7:10 am
	Indianapolis and Cincinnati	*8:30 pm / *7:10 am

NICKEL PLATE—NEW YORK, CHICAGO & ST. Louis R. R.—La Salle station, Van Buren and La Salle. Ticket offices, 111 Adams-st. and Auditorium Annex. Phone Central 2057. All trains daily.

Leave.		Arrive.
	New York and Boston Express	*10:35 am / *9:16 pm
	New York Express.....	* 2:02 pm / * 3:25 pm
	New York and Boston Express	* 9:15 pm / * 7:40 am

LAND BOUGHT FOR RIVER.

PROPERTY ON WEST BANK PURCHASED TO WIDEN STREAM.

Sanitary District Acquires Triangular Piece Containing 5,051 Square Feet from William C. Seipp for $146,049, Including Part of Building—Robert Bartlett Sells Apartment House at Calumet Avenue and Fifty-eighth Street.

William C. Seipp has conveyed to the sanitary district part of the land and building on the river's west bank at Van Buren street for $146,049. The land is a triangular piece containing about 5,051 square feet, for which $94,500 was paid, which is at the rate of $18.50 a square foot. The building is eight stories high, and for the part removed the district will pay $51,500. The district also agrees to restore the remaining part of the building and to sink concrete caissons under it. It is also to improve the dock. The property acquired is to be used to widen the river.

Robert Bartlett has sold to Benjamin F. De Muth the apartment house property at the southeast corner of Calumet avenue and Fifty-eighth street, with 90x125 feet of ground, for $80,000, including an incumbrance of $35,000.

Will Erect Business Building.

A modern business building, to cost $25,000, is to be erected at the southeast corner of Prairie avenue and Forty-seventh street, with ground dimensions of 130x99 feet. The ground has been leased by William T. Brown of New York City to Elwin A. Roser of Chicago for fifty years from Oct. 1 next at an annual rental of $2,500 for the first ten years, $2,750 for the second ten years, and $3,000 for the remaining thirty years. The lessee is to pay all taxes, and the building is to be erected by Dec. 1 next.

Property fronting 228 feet on Schiller street and 83 feet on North State and Astor streets was bid in at partition sale at the auction room of the real estate board by David R. Lewis for $65,000. It was appraised at $68,400. Mr. Lewis and James B. Waller will improve it with a three story high grade apartment building. The apartments, which will contain from seven to eleven rooms, will rent at from $100 to $175 a month.

Collins-Morris-Bogle Deeds Filed.

Deeds of the properties included in the deal between Collins and Morris and Walter S. Bogle have been filed for record. The two flat properties conveyed by Collins and Morris at the northeast corner of Kenmore and Graceland avenues and the northwest corner of Graceland and Sheridan road were put in at $180,000 with incumbrance of $138,000, the Bogle residence at 1449 Sheridan road was valued at $40,000, and two flat properties at Jackson avenue, near Sixty-fourth street, and Sixty-sixth place, near Washington avenue, conveyed by Mr. Bogle, were valued at $24,000 each, with an aggregate incumbrance of $48,000.

Peabody, Houghteling & Co. have loaned $100,000 to Joseph Conrad in the way of a bond issue, due June 1, 1911, at 5 per cent, on the Alvah Terrace apartments on Drexel boulevard, 108 feet north of Forty-fifth street, with 150x277 feet of ground.

The American Real Estate Brokers' association was incorporated yesterday by Joseph B. Rodgers, Albert S. Crary, and A. P. Hale. The object of the association is said to be "not for pecuniary profit but for mutual association and harmony of action among its members, to the end that the real estate interests throughout the land may be better conserved and promoted." The association will publish a real estate periodical and serve as a sort of bureau of information for outside real estate agents.

Executors of the estate of Henry Field have petitioned the Superior court for permission to lease the property at the northeast corner of Clark and Adams street for 198 years for $60,000 a year. The lessees, who were not named in court, wish to put up a fireproof building to cost $400,000.

Real Estate Transfers.

ROGERS PARK.

Bryan av., n w cor Paulina-st., s f. 50x150. June 16 [C. E. Scholes to Viola A. S. Dresden]..... $ 2,000

LAKE VIEW.

Otto-st., 202 w of Perry, s f. 25x125, May 9 [F. Moritz to Walter S. Boogren]..... 2,725
Kenmore-av., n e cor Graceland, w f. 110x150, incumb. $38,000, June 17 [Wm. H. Morris et al. to Walter S. Bogle]..... 80,000
Sheridan-rd., n w cor Graceland-av., e f. 106x193, incumb. $50,000. June 17 [same to same]..... 100,000
Sheridan-rd., 150 s of Buena-av., s f. 50x193. June 17 [Della E. Bogle to Thos. A. Collins et al.]..... 40,000
Greenwood-av., 650 s of 63d-st., e f. 25x161. June 16 [Chas. L. Anderson to Guy W. Livingston]..... 14,000
Jackson-st., 202 s of 64th-st., e f. 48x120½, incumb. $11,000. June 17 [Della E. Bogle to Thos. A. Collins et al.]..... 24,000
Michigan-av., 300 n of 86th-st., w f. 75x

RAILWAY TIME TABLES.

EASTERN ROADS.

*Daily. ‡Sunday. †Ex. Saturday. §Ex. Sunday. ‖Ex. Monday.

MICHIGAN CENTRAL, N. Y. C. & H. R., AND C. & E. I. Ry.—"The Niagara Falls Route."

Ticket offices, 109 Adams-st., Auditorium and Great Northern Hotels, and stations 12th St. and Park Row, 22d St., 39th St., Hyde Park, 63d St.
June 18, 1905. Lv. Chicago Ar. Chicago

Kalamazoo, Battle Creek, Jackson, Ann Arbor, Detroit, St. Thomas, Buffalo, Rochester, Syracuse, Utica, Albany, New York, Boston, and East	* 8.45 am	*x 7.50 am
	* 10.00 pm	* 5.30 pm
	ax 3.00 pm	x 2.55 pm
	ax 5.30 pm	x 5.30 pm
	x11.30 pm	x 8.30 pm
(Trains marked "x" pass Niagara Falls.)		
Detroit Night Express	* 10.00 pm	* 7.50 am
Kalamazoo and intermediate	* 3.00 am	* 7.40 pm
Detroit and Mail Express	* 8.45 am	* 5.30 pm
Kalamazoo Accommodation	† 5.15 pm	† 10.45 am
Lansing, Owosso, Saginaw, Bay City, and Saginaw Division points	* 10.30 am	* 7.50 am
	* 4.00 pm	* 5.30 pm
	† 11.55 pm	† 9.20 pm
Cassopolis, Three Rivers & Air Line Division points	† 7.10 am	† 10.45 am
	† 5.00 pm	† 4.50 pm
Chicago, St. Joe, and Benton Harbor	† 10.00 am	† 10.45 am
	† 1.15 pm	† 2.55 pm
	† 5.15 pm	† 7.40 pm
Via Grand Rapids & Indiana Ry.		
Grand Rapids, Petoskey, Harbor Springs, and Mackinaw	† 5.15 pm	† 7.15 am
	* 12.55 pm	† 12.55 pm
Grand Rapids and Traverse City	* 8.45 am	* 7.15 am
	* 11.55 pm	† 4.50 pm
Grand Rapids Express	† 1.15 pm	† 4.50 pm

THE PENNSYLVANIA LINE—CHICAGO UNION passenger station, Adams, Canal, and Madison-sts. Ticket offices at station and at 248 S. Clark-st., and Auditorium Hotel and Auditorium Annex. Through trains run as follows:

From Chicago to	Leave.	Arrive.
Fort Wayne and Alliance	† 10.00 am	† 3.50 pm
New York Special	* 6.00 am	*8.00 am
Pittsburg, Balto., Wash	* 8.00 am	*8.00 am
Philadelphia, Atlantic City	* 8.00 am	*8.00 am
Indianapolis and Louisville	*10.00 am	*5.30 pm
Dayton and Cincinnati	*10.00 am	*5.30 pm
Columbus, Grand Trunk	*10.00 am	*5.30 pm
Philadelphia and New York	*10.00 am	* 5.00 pm
The Manhattan Limited	*11.00 am	* 4.00 pm
Pittsburg and Washington	*11.00 am	* 4.00 pm
Philadelphia and New York	*11.00 am	* 4.00 pm
The Pennsylvania Special	* 2.00 pm	* 8.55 am
New York 18 hour train	* 2.45 pm	* 8.55 am
Pittsburg, Balto., and Wash	* 3.15 pm	* 8.45 pm
Philadelphia and New York	* 3.30 pm	* 8.45 am
The Pennsylvania Limited	* 5.30 pm	* 8.45 am
Pittsburg and Washington	* 5.30 pm	* 8.45 am
Philadelphia and New York	* 5.30 pm	* 8.45 am
Fort Wayne, Youngstown & N. Castle	* 7.20 pm	* 8.00 am
Columbus, Pa., and the east	* 9.00 pm	* 7.10 am
Cincinnati and Dayton	* 8.40 pm	* 7.10 am
Indianapolis and Louisville	* 9.00 pm	* 7.10 am
Pittsburg Express	*11.45 pm	*8.00 am

*Daily. †Except Sunday.

LAKE SHORE AND MICHIGAN SOUTHERN Ry. C. & E. I. R. R. and R. & A. Depot, La Salle-st. Station, Van Buren and La Salle-sts. and 51st-st. City ticket office, 180 Clark-st.

Leave.		Arrive.
Day express.....	† 7.00 am	† 7.00 pm
Buffalo, Albany & New York	* 8.00 am	* 7.30 am
Buffalo and Chicago Special	† 7.00 pm	† 7.50 am
New York & Boston Special	*10.30 am	* 8.30 am
Twentieth Century Limited	* 2.30 pm	*11.00 am
Buffalo & Pittsburg Express	* 1.45 pm	*11.59 am
New England Express	* 3.00 pm	* 3.00 pm
Buffalo and the East	* 3.00 pm	* 3.00 pm
Lake Shore Limited	* 3.30 pm	* 3.00 pm
Elkhart Accommodation	* 5.35 pm	* 9.45 am
Toledo, Cleveland, & the East	* 8.30 pm	* 7.10 am
Toledo, Cleveland, Columbus, Charleston, W. V., New York	*10.30 pm	* 9.00 pm
Buffalo and Boston	† 3.00 am	.....
*Daily. †Daily except Sunday.		

PERE MARQUETTE—GRAND CENTRAL STATION, Harrison-st. and 5th-av. City office, 209 S. Clark-st. Ticket office in Auditorium Hotel and Grand Pacific. Northern, Palmer, and Sherman House. Suburban stations: Englewood (Union station). Grand Crossing, and South Chicago (Pennsylvania Stations).

Grand Rapids-Fruitland Express	* 7.50 am	† 1.15 pm
Fast Mail Limited	12:00 n'n	* 4.50 pm
Grand Rapids Express	* 4.30 pm	*10.55 pm
Grand Rapids Night Express	*11.55 pm	* 6.55 am

St. Joseph, South Haven, Pullman, Fri. and Sat. only..... 12.30 pm
Parlor and cafe cars in all day trains. Sleeping car through to Grand Rapids in night express, open at 9:00 p. m.

MONON ROUTE — DEPO

...ON 'CHANGE.

...ith sales 270,000 bu, inclu... 2 yellow and 40,000 bu No. ... ats were 85,000 bu.

...ply of wheat decreased ... and the total new ... o. The decrease was 1,424,... 182,000 bu last year. Prin... Fort William, 151,000 bu... St. Louis, 186,000; Fort A... es, 173,000. Local stock de... to 923,000 bu. Corn de... bu, against an increase o... ear. Local stocks decrease... otal is only 235,000 bu. Oats... bu, against 440,000 bu las... stocks decreased 108,000 bu. Rye decreased 35,... ocks lost 1,000 bu, to 50,... eased 234,000 bu, and local... hanged at 1,000 bu. Total...

week.	Prev. week.	Last year.
2,000	18,206,000	18,344,000
8,000	7,378,000	5,126,000
5,000	7,395,000	4,837,000
3,000	875,000	4,287,000
	1,007,000	1,391,000

...wheat from Russia were ... the week before, but other ... ed. Detailed world's ship...

June 17.	June 10.	June 18.
2906, bu.	1906, bu.	1905, bu.
832,000	1,192,000	1,664,000
4,520,000	4,572,000	2,543,000
1,856,000	1,362,000	2,598,000
1,594,000	880,000	2,196,000
2,712,000	2,252,000	1,254,000
296,000	704,000	344,000
768,000	96,000	196,000
11,688,000	11,288,000	9,256,000

...stocks showed the following ... e week: Wheat, 68,481 bu; ... oats, 83,125 bu. The wheat ... 2,562 bu in No. 1 northern, ... 2 hard, and 8,525 bu in No. 3 ... s and comparisons follow:

This wk.	Last wk.	Last yr.
287,000	295,864	174,000
63,071	83,633	183,102
841,000	878,300	881,414
881,126	946,577	616,644
264,061	279,425	1,076,000
704,336	787,481	362,000

...ness has been good here the ... a wire to McReynolds from ... " double that of a year ago ... alf larger than a month ago. ...nd beg for quick shipment. ...ur stocks are low, and looks ... take freely of flour as soon ...at is available. One milling ... ahead thirty days on the ... been running for a year, ...y, and will increase produc... and next week to make quiet ...vator stocks here are not ... and not 15,000 bu of that is ...

...ne, an old member of the ... of the head men in Armour & ...ill at his home in Edgewater. ...mer of the late Charles H. ...rmer president of the board, ... in the commission firm of ...pe, but has not been actively ... the board for a number of ...bership is posted for trans...

...pean prospects of crop be... less favorable," said a cable ... Slaughter, "Europe will be ...nt of American wheat this ...ear."

...eipts for today are: Wheat, ... 3 cars; oats, 146 cars; rye, 1 ...ars; hogs, 22,000 head.

...lers were reported to be pay... per bu Kansas City for new ...

...ova., 10@15c. Futures opened ... of 56@25 points. Just before the ... European buying caused a par... e market was finally steady, net ...oints lower. Sales, 27,250 bars.

Open.	High.	Low.	Close.	Previous close.
6.40	6.40	6.40	6.40	6.40
6.53	6.56	6.50	6.56	6.53
6.70	6.70	6.63	6.70	6.65
6.85	6.85	6.85	6.85	6.85
6.90	6.90	6.80	6.90	6.90

...tions on Cotton.

...ed quiet; middling uplands, ...uif, 9.40c. Sales, 26 bales. Fu... and closed steady.

Open.	High.	Low.	Close.	Previous close.
5.70	5.74	5.67	5.70	5.75
5.78	5.82	5.82	5.82	5.80
5.82	5.83	5.67	5.67	5.73
5.90	5.90	5.74	5.74	5.81
5.93	5.93	5.79	5.79	5.84

...in in Liverpool.

...June 19.—Cotton—Spot in limited ... points higher; American m... ... good middling, 5.17d; middling, ...r, 4.83d; good ordinary, 4.66d; ...les, 7,000 bales. Futures opened ...steady.

...n Produce Market.

...June 19.—Wheat—Spot nominal; ...y, 6s 10¾d; September, 6s 9¾d. ...r. Corn—Spot steady; American ...¼d; futures quiet; July, 3s 9¼d; ...

...n Grain Markets.

..., Minn., June 19.—Wheat—Sept... ...rb, but turned strong. All the ... wiped out, and the pit crowd ... their short wheat. The market ... the low point of the day. July ...eptember, 87¼@88c. Cash wheat ...and. Close, on track: No. hard, ...orthern, $1.10¾; to arrive, $1.10¾; ...emand fair. Closing price was ... in bulk, $12.75@13.00.

...nn., June 19.—Close—Wheat—No. ...orthern, $1.11¾; on track, No. 1 ...4; September, new, 85c; Septem... Flax—To arrive and on track, ...35; September, $1.29. Oats—To ...3c. Rye—On track, 70c; September, ...Barley—89¼@41c.

...t, Wis., June 19.—Wheat—Steady; ...1.12¼@1.13; July, 87¼@88c asked; ...d; calls, 88¾@88¼c asked. Corn—... 88c. Barley—Steady. No. 2, ... Standard, 42@43½c. Corn—Steady; ...4@54¼c; July, 53¾ asked.

...o., June 22.—Close—Wheat—Lo... ...ash, elevator, 92¼c; track, $1.04; ...sh higher; futures lower. Corn—... ...e—Lower. No. 2 cash, 51c; track, ... 2 white, 53¼@53½c.

...t, June 19.—Close—Wheat—July, ...; No. 2 hard, 96c@$1.00; No. 3 ... Corn—July, 48¾@48¼c; cash, No. ...4c; No. 2 white, 51¼@52c. Oats—... @32c.

...June 19.—Corn—Cash higher. No. ... No. 3, 54½c; No. 4 yellow, ... 52c. Oats—Steady. No. 3 white, ...ite, 30¼@31c.

...June 19.—Cloverseed—Cash, $8.10; ...ske, $7.40; prime timothy, $1.30.

...Naval Stores.

...Ga., June 19.—Turpentine—Firm. ... Firm.

...June 19.—Resin steady; strained, ... $3.60@3.62½. Turpentine steady, ...

...N, N. C., June 19.—Spirits turpen... ...e. Resin—Firm: $3.25 bid. Tur... Crude turpentine—Firm; $2.20, ...

...gin Butter Market.

...June 19.—[Special.]—No butter was ... on the board of trade today. ...ared firm at 20c a pound. The ... district during the week was $22,...

...EN!

...POSITION, CHEAP OR ... pay-until-cured catches, ...dicines, belts, etc. An hon... ty does not resort to such ... experience, my reputation ...tery. I will make you no ...ing your case in a short ...ike longer, as I promise ...an do, and always do what ...eases that others cannot ...

...LETE, SAFE and LAST... ...CKEST POSSIBLE TIME. ...ious after effects in the ...owest cost possible for ... and SUCCESSFUL ...

...Nervous Debility, ...d Kidney Diseases

...heritance, injurious ...ific diseases. ...te for Symptom Blank ... if you cannot call. ... 10 to 2 only.

...TE ST., Cor. CONGRESS ... CHICAGO, ILL.

...AIN IN METROPOLITAN 'L'

ACTIVE BUYING PREFERRED ADVANCES 1½ POINTS.

...eral Belief in an Early Resumption ... of Dividends — Directors of ...n Products Meet Today to Take ...tion on Question of Distribution ...Chicago Great Western Leases ...ux City and Fort Dodge Railway—Financial News.

...ling on the local exchange was fairly ...ed yesterday. Metropolitan Elevated ...the most active stock on the list. The ...ferred advanced 1½ points. The selling ...by C. C. Adsit and the buying by Rus... Bowster & Co. The belief is general ...t there will be a resumption of dividends ...me in the current year. Then, as ...out in the circular issued by one ...e local houses, the present seems not ...e fortune time for picking up the ...ities shares.

...Subway was moderately active ...the price held around 70. There was ...trading in Northwestern Elevated ...and in Chicago and Oak Park. North... shares were firm.

...shares of West Chicago sold at 42¾. ...however, little demand and little ... The Biscuit shares and American ...shares have grown quiet.

Corn Products.

...ectors of the Corn Products company ...et in New York City today to take ...on the quarterly dividend.

...e has been no official intimation as to ...ether the distribution will be made or ... It is doubtful whether 1 per cent ...has been earned, and unless it has it will not ...declared.

...condition of the trade remains unchanged. Competition is unabated and prices ...ese are still at the bottom. The complaint comes from New York City to ...extends from Kansas City to Los Angeles, Ia. At New Orleans there has been organized a company to enter into competition with the Corn Products. At the head of the independents is in the grind of the Corn Products company.

Shipbuilding Meeting.

...regular quarterly meeting of the directors of the American Shipbuilding company ...to be held in Cleveland today. The usual ...of dividends of 1¾ per cent on the ...preferred stock will be declared. It is not ...ected, however, that any action will be ...taken on the common at this time. In July ...is expected another meeting of the board ...to be held and a dividend of 1 per cent ...declared on the common.

Chicago Great Western.

...e Chicago Great Western railway company has issued a circular outlining the ...ns for which the proceeds of $14,000,000 ...additional preferred B stock to be authorized at a special stockholders' meeting ...will be held to be used. The Chicago Great ...n has leased the Mason City and Fort ...e railway for 100 years. The former ...company agrees to pay interest at the rate of ...per cent on $19,840,000 of Dodge company ...ds.

Bank of Russia.

...London Statist, in discussing the Bank of ...ussia, says:

...The latest return to hand of the Bank of ...ussia shows a striking reduction in the ...ounts of the Russian treasury. May 21 ...treasury deposits with the bank amounted ...to 271,635,000, while on May 29 they were ...only 237,480,000. At the beginning of the ...ar the government balances with the bank ...ere nearly $210,000,000. Thus it is evident ...at the treasury is again becoming poor ...and will be compelled to secure money either ...by levying from foreign markets or by ...ubscribing a considerable addition to the ...ote issue of the Bank of Russia without ...corresponding increase in the gold held. ...Such a step is practically impossible ...for the present, but to borrow in foreign markets ...in existing circumstances, the continuance of the war must mean a large addition ...to the circulation. It should, of course, ...be realized that the stock of gold in the ...Bank of Russia to its credit abroad amounts ...to £200,000,000, whereas the note issue is ...only £85,000,000, and that before the Bank ...of Russia exceeds its powers it can increase ...its note issue largely without adding to ...its gold. As the military position in the far ...East and the financial condition of the treasury seem to point only in one direction we ...are hopeful that the negotiations now proceeding for a settlement of the trouble will ...result in peace and the cessation of the immense waste of wealth which the war entails."

Demand for Structural Material.

...It is announced the demand for structural ...material continues satisfactory. The new ...tonnage being received by the American ...Bridge company exceed shipments by 40 per ...cent, and indications are that the tonnage ...during this month will reach 75,000 tons, ...being approximately the same as in the preceding month. No large orders, to speak of, ...have been placed within the last week, but ...the business is running 12,000 tons a week. ...The American Bridge company is said to ...have sufficient tonnage on its books to keep ...its plants in operation for the remainder of ...the year if no additional orders should be ...received.

Rise in Standard Oil.

...The rise of 15 points in the shares of the Standard Oil company has been accompanied by a number of rumors, among them that ...the disbursements this year will be ...more than in the preceding year. It is ...said by well informed interests that the ...output will be largely in excess of 1904. ...The company claims it doesn't seek to build ...up a large surplus, but disburses everything ...but the earnings to shareholders. ...It was expected that expenses in the way of ...new construction will be as large this ...year as last. Millions were spent in new con...struction in the western oil fields in 1904, but ...the outlay of 1905 will be small in comparison.

Reading Common.

...Reading directors will meet this week to ...declare a semi-annual dividend on Reading ...common stock. The impression is general ...that the rate will be advanced from the present 2 per cent to a 4 per cent basis.

Dividends Declared.

...The Rochester railway company has declared a regular quarterly dividend of 1¼ ...per cent on preferred stock, payable on July ...1 to holders of record on June 20.

...The Pittsburg Plate Glass company has ...declared the regular quarterly dividend of ...1¾ per cent on common stock, payable on ...July 1. Books close on June 20 and reopen ...on July 5.

...The American Woolen company has declared the regular quarterly dividend of ...1¾ per cent on preferred stock, payable on ...July 15 to stock of record on July 1.

...The regular quarterly dividend of 1¾ per ...cent on preferred stock of the Chicago, Cincinnati, Cleveland and St. Louis railway ...company will be paid on July 20 to holders ...of record on June 20.

Railway Earnings.

MISSOURI PACIFIC RAILWAY.

	Earnings.	Increase.
...k of June	$ 2,240,505	$ 113,816
...expenses	2,560,414	*83,618
	75,991	197,334
	12,000,949	*83,605
...expenses	10,363,887	*9,226
	2,637,062	*756,368

DETROIT UNITED RAILWAY.

...ings	30,378	42,254
...and taxes	251,917	21,383
	178,459	20,873
	3,368	
	120,151	20,880
	92,806	5,111
	88,011	15,469

MISSOURI, KANSAS AND TEXAS.

...k of June	341,792	18,408
	19,273,534	2,369,006

DENVER AND RIO GRANDE.

...k of June	344,000	38,200
	15,568,800	496,700

WABASH.

...k of June	456,288	*16,742
	23,631,380	1,761,911

MINNEAPOLIS AND ST. LOUIS.

...k of June	66,258	11,783
	2,886,264	172,513

CANADIAN PACIFIC.

...k of June	992,000	5,000
	47,980,723	3,958,062

TWIN CITY RAPID TRANSIT.

...k of June	90,102	5,393
	1,859,641	106,009

MISSOURI PACIFIC.

...k of June	730,000	$4,000

From Jan. 1	27,298,393	*$28,296

CENTRAL BRANCH.

Second week of June	31,000	9,000
From Jan. 1	680,100	*64,100

*Decrease.

New York Curb Transactions.

Description.	Shares.	Open.	High.	Low.	Close.
Am. Can	400	11¾	11¾	11¾	11¾
Do pfd	100	89½	89½	89½	89½
B. C. Copper	100	6¾	6¾	6¾	6¾
Central Lead w. i.	1,440	45	48	45	46
Do pfd w. i.	615	101¼	101¼	101	101¼
Chicago Subway	200	70¾	70¾	70¾	70¾
G. Copper	8,000	22½	23½	21½	21½
G. Gold	6,000	3¾	4¼	3¾	4¼
Int. Marine	400	10¾	10¾	10¾	10¾
Do pfd	300	36½	36½	36½	36½
Interboro	300	201½	202	201½	202
M. & S.	12,000	¾	¾	¾	¾
Mackay Co	500	40	40¼	40	40
Do pfd	400	77	77½	77	77½
Standard Oil	100	617	617	617	617
United Copper	2,000	24	25	24	24¾

BONDS.

$68,000	Cent. Lead 5s w. i.	90	90	98¾	98¼

*And int.

CLOSING BID AND ASKED PRICES.

	Bid.	Asked.
American Tobacco	270	285
American Writing Paper	3½	5
Do pfd	25	35
Bay State Gas	3-16	4
Compressed Air	¾	¾
Electric Boat	30	35
Do pfd	75	79
Electro-Pneumatic	¾	¼
Electric Vehicle	15	16¼
Do pfd	20	24
Havana Tobacco	24½	25½
Do pfd	80	82
Manhattan Transit	2¼	2¾
N. Y. Electric Vehicle trans.	5	6½
Northern Securities	162¾	164¼
Otis Elevator	50	52
Do pfd	104	108
Pittsburg & Besseme	68	75
Do pfd	68	73
Royal Baking Powder pfd	109	111
Seaboard Air Line	29½	30
Do pfd	58½	60
Standard Coupler	30	30
Do pfd	120	125
Tennessee Copper	25	26
Bethlehem	20	80½
Do pfd	70	77½
Safety	250	280

Foreign Exchange.

Sterling was fairly active, with inquiries in excess of offerings. Continentals were firm, with a gain of 1-32 in marks. Actual sterling rates for bankers' 60 day bills were 4.85 15@4.8525; demand, 4.8715@4.8725; cable transfers, 4.8745@4.8755; sight francs, 5.16¾@5.16⅛ plus 1-16; short marks, 95 3-16 plus 1-32 @95¼.

Following are the posted rates of the principal drawers of foreign exchange:

Sterling	4.88
Paris, francs	5.15⅝
Berlin, reichsmarks	95⅞
Amsterdam, florins	40⅝
Zurich, francs	5.16¼
Genoa, lire	5.16¼
Antwerp, francs	5.16¾
Stockholm, kroners	27
St. Petersburg, rubles	51⅜
Vienna, kroners	20.40

Approximate rates for demand drafts on the orient:

Hongkong	46.25
Manila	.50
Shanghai	46¾
Yokohama	49.95
Singapore	50¼

Financial Notes.

The New York subtreasury has since last Friday lost $1,935,000 to the banks.

The New York Central has applied to the stock exchange to list $6,945,000 additional 4½ per cent mortgage bonds of 1997.

Directors of the American Smelting company will meet in a few days to declare the regular dividend but it is expected the rate will be increased to 7 per cent at the next meeting.

People's Gas.

An official of the People's Gas company is quoted as saying the plans in contemplation a short time ago looking toward the improvement of the company's plants will not be carried forward until after it is decided whether the 75 cent gas ordinance will be forced upon the company. The first six months of the fiscal year are said, however, to have been the best in the matter of gross and net earnings the company has ever experienced.

Sales on the Exchange.

The following were the sales on the Chicago stock exchange yesterday:

	Shares.	Open.	High.	Low.	Close.
American Can	410	11¼	11¾	11¼	11⅝
Chi. Pneu. Tool	50	45	45	45	45
Chicago Subway	410	70¼	70¾	70	70
Chi. Telephone	1	138	138	138	138
Chicago T. & T.	50	100¾	100¾	100¼	100¼
Chi. and Oak Pk El	100	5¾	5¾	5¾	5¾
Dia. Match	20	159½	159½	158½	159¼
Ft. City Ry. & L.	100	43	43	43	43
Met. Elevated	45	24¼	24½	24¼	24½
Do pfd	275	96	96¼	96	96¼
Nat. Biscuit	70	60¾	61¼	60¾	61¼
Do pfd	116		116	116	116
Nat. Carbon	40	62¾	63¼	62¾	63¼
Do pfd	5	120	120	120	120
N. W. Elevated	115	22¾	23	22¾	23
Do pfd	10	65¾	65¾	65¾	65¾
Quaker Oats	100	17¾	17¾	17¾	17¾
*Street's St. C. pfd	65	97¾	97¾	97¼	97¼
Swift & Co.	80	108¾	109¼	108¾	109
U. S. Steel pfd	5	95	95	95	95
United Box'd'd pfd	20	9¾	9¾	9¾	9¾
West Chicago	10	42¾	42¾	42¼	42¼

*Ex-div., 3¼ per cent.

BONDS.

$ 2000	Chi. Edi. 5s	104¼	$ 2000 S. S. El. 4½s 103¾
9000	Met. El. 4s	85	10000 Loop 5s 106¼
9000	N. W. El. 4s	94¼	

CHICAGO EXCHANGE CLOSING.

	Bid.	Asked.		Bid.	Asked.
Am. Can	11¾	11¾	Met. L pfd	66¼	67¼
Do pfd	89½	89¾	N. W. El	22	23½
Biscuit	61	61¾	Do pfd	62½	63
Do pfd	116½	117	Do 4s	94	94¼
Boxboard	1¾	2	No. Chic.	60	
Do pfd	5¾	10	Pneu. Tool	44¼	45
Carbon	62	63	Quaker Oats	170	
Do pfd	118	120	Do pfd	92	93
Chi. City Ry.	190		Swift's	108¼	109
Chi. Subway	69¾	70¼	Title & Tr	109½	110
Dia. Match	159	159¼	Un. Tract	6	6¼
Edison	158	160	Do pfd	33	37
E. C. R. & L.	42	43¾	W. Chico	40	45
E. C. R. Lt. pfd	83¼	84¼	Do con 5s		85
Lake St.	3¼				
Met. L.	24	25			

Clearings in Chicago yesterday were $31,787,004, and a week ago $31,413,115

New York exchange sold yesterday in Chicago at 15c premium before clearings and 20c premium after clearings.

IN FOREIGN MONEY MARKETS.

LONDON, June 19.—Money was in demand in the market today, stimulated by a call of $11,250,000 for the Japanese loan, but the effect was not marked, as the proceeds were retent. Discounts were quiet. Operators on the stock exchange were idle, prices ragged, and the market closed undecided. Americans were stagnant at the opening, the changes were trifling at mainly above parity, and the tone was steady. They closed quiet. Foreigners moved fractionally. Russians went up and Japanese were fairly steady. Imperial Japanese government 6s of 1904 were quoted at 103½.

BERLIN, June 19.—Trading on the bourse today was listless, being affected by reports that a general engagement is beginning in Manchuria.

PARIS, June 19.—Prices on the bourse today opened firm, owing to the progress of the Moroccan negotiations, but later trading became dull and stocks at the close were heavy. Russian imperial 4s were quoted at 89.12, and Russian bonds of 1904 at 502.

Closing quotations of American securities in London:

	Saturday's latest.	Monday, 4 p. m.	N. Y. equiv.	Saturday's N. Y. close.
Atchison	83¾	83½	81½	81¾
Do pfd	105¼	105	102¾	103
Balto. & Ohio	111¼	111½	109¼	109¾
Can. Pac.	154¼	154¾	150¾	150¾
Ches. & Ohio	51	51	49¾	
Chi. Gt. Western	19¼	19¼	18¾	18¾
C., M. & St. P.	178¾	178	173¾	173¾
Erie	41¾	41¾	40¾	40¾
Do 1st pfd	80¾	80¾	78¾	78¾
Do 2d pfd	68	69	67¼	66¾
Illinois Central	165¼	164½	160¾	160¾
Louis. & Nash.	149¾	149¼	145¾	145¾
M., K. & T.	28¾	28¼	27¼	
N. Y. Central	144¾	143¾	140¾	
Nor. & West.	81¾	81½	79½	79½
Ont. & West.	52¾	52¾	51½	
Pennsylvania	66¼	66½	135¾	135¾
Reading	40¾	40¾	96	95¾
1st pfd	46¾	46¾	91¼	91¾
2d pfd	44¾	44¾	85¾	
Southern Ry.	32¾	32¼	31¼	31¾
Do pfd	99¾	99½	97	
Southern Pacific	64	63¾	62	61¾
Union Pacific	126	126	122¾	122¾
Do pfd	99¼	99½	97	
U. S. Steel	29¾	29¾	27¼	27¾
Do pfd	96¾	96¾	94¼	94
Wabash	19	18¾	18	
Do pfd	39	38¾	37¼	
Consols, 90¾.	New York equivalent, 90 9-16.			

IN THE NEW YORK MARKETS.

NEW YORK, June 19.—The dry goods situation is not altered materially and buying continues to be conservative. The tendency is undoubtedly upwards, and buyers admit the possibilities of higher prices for the near future. Local jobbers are preparing for semi-annual inventories and are closing out stocks at reductions.

Metals—Spot tin in London was higher, closing steady at £133 17s 6d and £137 2s 6d for futures. The local market was quiet but a shade higher, with spot quoted at $30.35@30.55. Copper was lower in London, closing at £65 17s 6d for both spot and futures. Locally the situation is unchanged. Lead was unchanged at £13 in London and at $4.80@4.90 in the local market. Spelter unchanged, at £24 5s in London and at $5.35 in the local market. Iron closed at 49s 4d in Glasgow and at 45s 6d in Middlesboro. Locally iron was easy.

Butter—Unsettled; creamery, common to extra, 17@20½c; state dairy, common to extra, 15½@20c; renovated, common to extra, 13½@17c; western factory, common to extra, 13½@16c. In Philadelphia—Firm; extra western creamery, 21½c; extra nearby points, 22c.

Eggs—Weak; receipts, 14,576 pkgs; state, Pennsylvania, and nearby, fancy selected, white, 20@21c; choice, 19@19½c; western, 15½@17½c. In Philadelphia—Nearby, fresh, 16½c; western, fresh, 16½@17½c.

Poultry—About easy; western spring chickens, 22c; fowls, 18c; turkeys, 18c; dressed easy; western broilers, 23@25c; fowls, 10@12½c; turkeys, 13@17c.

STOCKS GO UP SLOWLY.

MOVEMENT IN NEW YORK DRAGGING AND HEAVY.

Volume of Sales Above Thursday and Friday and Direction Is the Reverse of Last Week's Close—Operators See Promise in Tentative Buying and Declare Tone to Be Good and Say Change Is at Hand for Better—Railroads Active.

[BY A SPECIAL CORRESPONDENT.]

New York, June 19.—[Special.]—Like a tired wanderer climbing a long, steep hill, the stock market today dragged itself haltingly upwards, but the highest point to which its strength would carry was that which marked the volume of trading as slightly above that of Friday or Thursday of last week. Evidences of real life were lacking wholly. The promise, however, seen in the tentative operations, which are on the buying side, is that operators believe a change is at hand, and for this reason they call the tone of the market good, and express their confidence in a general advance. Reading, Pennsylvania, United States Steel, and Union Pacific were in the active list.

Incoming reports of gross earnings of railroads for the second week in June showed the level well maintained above last year. The wavering movement of prices in the grain market from hour to hour made it difficult to draw predictions on the crop situation, but weather conditions were reported promising.

The large increase in loans shown by the Saturday bank statement came in for discussion, and the explanation was offered that it represented the replacing of the proceeds of the Japanese loan subscription which was shifted and redeposited a week before. The money market continued unruffled, although preparations are making for the coming half yearly settlements. A transfer by telegraph from San Francisco through the subtreasury of $680,000 was an incident of the day. The closing was irregular.

Bonds were irregular. Total sales par value, $3,050,000. U. S. bonds were all unchanged on call.

Close: Prime mercantile paper, 3½@4¼ per cent. Sterling exchange firm, with actual business in bankers' bills at 487.20@487.25 for demand and 485.15@485.20 for sixty day bills; posted rates, 486 and 488; commercial bills, 485. Bar silver, 56⅝. Mexican dollars, 45½c. Government bonds steady; railroad bonds irregular.

Money on call easy, 2@2¼ per cent, closing bid 2 per cent; offered at 2¼ per cent. Time money easy and dull; sixty days, 3 per cent; ninety days, 3¼ per cent; six months, 3½@3¾ per cent.

NEW YORK STOCK TRANSACTIONS.

Description.	Sales.	Open.	High.	Low.	Closing—June 19.	June 17.
Amal. Copper	6,900	73¾	75¾	70	73⅝	75
Am. Car Fdy	1,300	33¾	33¾	32¼	33¼	33¾
Am. Ice Sec.	100	22¾	22¾	22¾	22¾	
Do 1st pfd.	100	87	87	87	87	
Amal. Linseed	200	18	18	18	18	
Am. Locomotive	1,200	47¼	47¾	46¾	47¾	47
Amn. Smelting	2,400	117¾	118¾	117¼	118¼	118
Do pfd.	1,000	118¾	119¾	118¾	119¾	
Do Sec. B.	100	97¼	97¼	97¼	97¼	97¾
Amn. Steel Fdy.	1,700	9	9	9	9	
Do pfd.	1,700	37	38¾	37	38¾	36¾
Amn. Sugar	400	134¾	134¾	134¾	134¾	134
Amn. Woolen	300	28¾	28¾	28¾	28¾	28
Do pfd.	300	105¾	106¼	105¾	105¾	105
Anaconda	600	103	103¾	103	103¼	102¾
Atchison	1,700	81¾	82¼	81¾	81¾	81¾
Do pfd.	100	102¾	102¾	102¾	102¾	103
A. C. Line	200	159	159	159	159	
B. & Ohio	2,700	109	109¾	109	109	109¾
B. R. T.	17,000	91	92	90¾	92	92¾
Can. Pacific	3,500	150¾	150¾	150¼	150¾	150¾
C. & O.	700	49¾	49¾	49¾	49¾	
C. & Alton pfd.	200	78	78	78	78	
C. & N. W.	300	192¼	192¾	190¾	190¾	190¼
Do rights	2,000	1¾	1¾	1¾	1¾	
Chic. Gt. West.	1,500	18¾	18¾	18¾	18¾	18¾
C., M. & St. P.	300	173¾	174¼	173¾	174¾	173¾
Chi. Term. pfd.	100	30¾	30¾	30¾	30¾	30¼
C., C., C. & St. L.	100	95	95	95	95	
Col. Fuel	600	41¾	42	41¾	42	41¾
Corn Prod.	100	10	10	10	10	
Do pfd.	400	48	48	48	48	
Distillers' United	1,100	31	32	31	32	32¾
Dist. Securities	300	42¾	42¾	42¼	42¾	42¾
D. S. S. & A. pfd.	400	27	27¼	27	27	26¾
Erie	4,400	40¾	40¾	40¼	40¾	40¾
Do 1st pfd.	100	79	79	79	79	78¾
Do 2d pfd.	300	65¾	65¾	65¾	65¾	
*Gen. Electric	100	172	172	172	172	172
Gt. North. pfd.	300	279	281	279	281	
H. Valley pfd.	300	93¾	94	93¾	94	
Int. Central	200	10¾	11	10¾	11	10½
Iowa Central	100	25¼	25¼	25¼	25¼	
K. C. F. S. & M. pfd.	100	81¾	81¾	81¾	81¾	
K. C. Southern	100	24	24	24	24	
Do pfd.	100	54¾	54¾	54¾	54¾	
Knick. Ice	1,800	19¾	22¾	19¾	22	19¾
Louisv. & Nash.	900	145¾	146	145¾	145¾	145¾
Manhattan	1,200	147¾	148¾	147¾	148¾	148¾
Metropolitan	5,500	122¾	124½	122¾	124	122¾
Met. Securities	1,000	80	80¾	80	80¾	79
Mexican Cent.	700	25¾	26¼	25¾	26¼	
M., St. P. & S. S. M	700	117	118¾	117	118¼	
Do pfd.	100	158	158	158	158	
Mo. Pacific	3,800	99¾	99¾	98¾	99¾	99¾
M., K. & T.	100	27¾	27¾	27¾	27¾	27¾
Do pfd.	100	62	62	62	62	
Nat. Enamel pfd.	100	86	86	86	86	87
Nat. Biscuit	300	61	61¾	61	61¾	60¾
Nat. Lead	100	44	44	44	44	44¼
Do pfd.	100	104	104	104	104	
N. Y. Central	1,100	141¾	141¾	141¾	141¾	141¾
N. Y. C. & St. L.	400	45¾	46¼	45¾	46¼	45¼
N. Y. Dock	600	24	25	24	25	
Do pfd.	200	66	66	66	66	
North. Amn.	100	98	98	98	98	
N. Y. O. & W.	2,400	51	51	50¾	51	
Norfolk & West.	1,200	70¾	70¾	70	70¼	70½
Pennsylvania	22,000	135	136¾	135	135¾	135¾
People's Gas	200	101¾	101¾	101¾	101¾	101¾
Pittsburg Coal	100	17¾	17¾	17¾	17¾	17¾
Do pfd.	100	74	74	74	74	
Ry. Steel Spring	100	31	31	31	31	
Reading	18,300	96¼	97¾	96¼	97¾	95¾
Do 1st pfd.	200	91¼	91¾	91¼	91¾	91¼
Rep. Iron & Steel	100	17¾	17¾	17

TRAIN IN AHEAD OF TIME.

BOTH EAST AND WEST BOUND MAKE RUNS WITH EASE.

Could Reduce the Schedule to Fourteen or Fifteen Hours, Says Assistant General Passenger Agent Wolfe of the New York Central — Lot Brown Elected Chairman of Local Committee of the Western Trunk Line Association.

Having made the distance without turning a hair, the west bound "Twentieth Century" of the Lake Shore loafed into the station yesterday morning at 8:25, five minutes before it was due. Officials of the road, who came on the train, declared that they might just as well have been here at 6 o'clock, or even at 5:30, if it had not been necessary to keep to the schedule. As it was, Engineer Mark Floyd, who brought the train in from Elkhart, finding a clear track from Englewood in, just opened the throttle a little wider and clipped off the five minutes in a run of a little over six miles.

Every official of the Lake Shore and New York Central roads is satisfied with the showing made by both east and west bound trains. All long distance records have been beaten, the high speed between the several division points was made with ease and comfort to the passengers, and in the case of the west bound train, the engineers really held back their trains in order not to exceed the schedule time.

Will Keep to Schedule.

It is not the intention of Vice President W. C. Brown, who has charge of the operating department of the Lake Shore, that the trains shall beat their schedules every day, in fact, the eighteen hour schedule will be strictly adhered to. But Sunday was a good day for them to make an experiment. The east bound train was filled when it left Chicago and had a clear track ahead all the way to New York, and it was an excellent chance to see how fast it could go. In the case of the west bound train, there was no attempt at particularly fast running, and the train maintained its schedule almost exactly, the engineers being satisfied to reach each stopping place from two to five minutes ahead of time.

"We were from a minute to three minutes ahead of time at nearly every station between Toledo and Elkhart," said L. J. Punches, the conductor who brought the train from Toledo to Chicago. "The passengers declared that the train ran as smoothly at the new speed as it did at the old one, and every one was satisfied."

Could Do It in Fourteen Hours.

Assistant General Passenger Agent F. J. Wolfe, who came on the train from New York, said:

"We simply loafed along. It would be easy for us to cut the schedule to fourteen hours. Many a mile was run off at the rate of 42.43, or 44 seconds, and between Buffalo and Dunkirk, where our fastest time was made, we slipped along at the rate of ninety miles an hour."

The actual running time between New York and Chicago, deducting the dead time consumed by stops, was 17 hours and 9 minutes. From New York to Albany is 142 miles, and the run was made in 2 hours and 48 minutes. From Albany to Buffalo is 296 miles, and the run was made in 5 hours and 53 minutes, with stops at Utica, Syracuse, and Rochester. From Buffalo to Cleveland is 195 miles, the run being made on schedule time of 3 hours and 12 minutes, and from Cleveland to Chicago is 357 miles, which were run off in 6 hours and 21 minutes.

With three minutes to spare the east bound Twentieth Century limited rolled into the Grand Central station at New York at 9:27 a. m. yesterday. The last half of the journey from Buffalo had been completed in easy stages. The train had clipped an hour and thirteen minutes from the actual running time of the eighteen hour schedule between Chicago and Buffalo, being twenty-five minutes ahead of time and having loafed away forty-eight minutes en route. There remained no necessity for record breaking runs, and she went through the remainder of the distance practically on the schedule which has been in use for several years on the twenty hour train.

Lot Brown Succeeds C. L. Rising.

Lot Brown, commercial agent of the Burlington, was elected yesterday chairman of the local committee of the Western Trunk Line association, vice C. L. Rising, resigned. Mr. Rising has been chairman of the association for sixteen years, having held the position since its organization.

REVELL & CO.

Fine Morris Chairs

Call at our store and see this handsome piece of furniture. Compare it with the numerous imitations of inferior makes, and you will be convinced that this is the best bargain ever offered in a massive piece of parlor, library, or den furniture. We were the originators and designers of the first low priced Morris Chair manufactured. It meant a saving at once to our customers of ten dollars on each Chair below the prices asked by other stores. The great difference in price placed our establishment in a position to become the largest sellers of Morris Chairs in the world.

9.75

9.75

COMPLETE

The illustration represents our new 1905 Adjustable Morris Chair. A strong and durable piece of furniture. It can be furnished to our customers in oak, golden, weathered oak, birch and mahogany finish. The chair is very substantial, the frame has wide, comfortable arms, supported by neatly turned spindles, and the front post and feet are carved in a very attractive design. The back is adjustable to four distinct positions and is detachable. The cushions are reversible, made of the newest and choicest figured velours and corduroys. The seat is supported on thoroughly tempered steel springs, which insure luxuriance and comfort.

We call special attention to this chair as being the best value ever offered for 9.75. Mail orders filled.

ALEXANDER H. REVELL & CO.

Cor. Adams-st. and Wabash-av.

SUMMER RESORTS.

WESTERN.

MAPLE VILLA

FRUIT FARM AND RESORT

Sq. Haven, Mich., F. C. Taylor, Prop. Three miles north of city; first bus free. 80 rods from lake. Fine bathing. Can accommodate 100 for short stay. Ample grounds for outdoor sports. Table d'hote dinner. Dancing and reception halls. Write for particulars.

PHANTOM LAKE INN

WAUKESHA COUNTY, WIS.

The popular family resort. Coolest location. 1,800 ft. 12 foot verandas. 20 acre beautiful woods. Large lawns. Fine bathing, boating, tennis. Semi-weekly dances. 80 miles on Wisconsin Central R. R. Rat. $9 to $12. Send for booklet. M. W. DIETRICH, Prop., P. O., Mukwonago, Wis.

The Oakwood GREEN LAKE, WISCONSIN.

Hurry applicants get the best quarters. This place known by thousands of the first people of Chicago and St. Louis. Rates $2.00 to $3.00 a day. Service on the same plane. Ripples tells all. Ask.

T. D. STONE, Dartford, Wis.

BEAUTIFUL WAWASEE LAKE

100 Miles from Chicago on B. & O.

Largest and highest lake in Indiana. The Wawasee Inn now open. Write for booklet.

GASTON G. WIGGINS, Manager. Wawasee, Ind.

CHICAGO TO NEW YORK

"THE BEAUTIFUL WAY"

EVERY MILE A PICTURE

AND NO SMOKE TO SPOIL THE VIEW

Lackawanna Railroad

THE ROAD of ANTHRACITE

DELAWARE WATER GAP PA. ON LACKAWANNA R.R.

3 TRAINS THROUGH DAILY

OBSERVATION CARS
DINING CARS
NEW PULLMANS
HIGH BACK SEAT COACHES

NEW TICKET OFFICE

101 ADAMS STREET (MARQUETTE BLDG)

"A PLEASURE TO ANSWER QUESTIONS"

GEORGE A. CULLEN, General Western Passenger Agent, CHICAGO.

SUMMER RESORTS.

WESTERN.

On Lake Michigan and Sheridan Drive

Ideal for rest and all out-of-door recreations.

Thirty-five minutes' ride on Chicago & Northwestern Ry.

North Shore Health Resort

WINNETKA, ILL.

Modern European equipment, diet and care for the successful treatment of

CHRONIC RHEUMATISM
NERVOUSNESS
DIGESTIVE DISORDERS
DIABETES
HEART DISEASE

INSPECTION INVITED. WRITE FOR BOOKLET.

MAPLEWOOD INN.

At Winnetka, Kenilworth Inn, Kenilworth, Ill. on the North Shore, half hour ride from the city. Pleasant rooms. Tempting table. A delightful place to spend the summer months.

McEWAN'S FRUIT FARM RESORT,

on St. Joe River. Boating, bathing, fishing, good table, bathing, shade, fine grounds, plenty of home grown fruits, vegetables, milk, butter and eggs. Rates $7 per week. Box 444, St. Joseph, Mich.

THE ISLAND HOUSE, MACKINAC ISLAND, MICH.

MRS. R. VAN A. WEBSTER, Prop. Rates $2.50 per day and up; special weekly rates; descriptive printed matter on application.

SACRED HEART SANITARIUM,

MILWAUKEE, WIS., offers lowest rates and best equipment of any sanitarium in America. Write for booklet.

BEAVER LAKE COTTAGES

HARTLAND, WIS.

Rates $5 per week; finely located for all summer outing sports. Address EPH. BEAUMONT.

SYLVAN BEACH HOTEL, CHANNEL LAKE.

Largest hotel, beautiful grove, bathing, sailing, fishing, lawn tennis and dancing. Wis. Cen. R. R. $10 to $14. MARRY LANGEL, Antioch, Ill.

THE TOBY INN, on Lake Maria, Antioch, Ill.

Bathing beach unexcelled. Good bathing and fishing. FIRST-CLASS TABLE. Special rates to families. Take Wisconsin Central. A. TOBIASON.

BEACHMONT, Douglas, Mich.

Rates $7 up. An ideal summer home for city folks on Lake Michigan Bluff, one mile from town. Booklet. W. C. McVEA.

KIRKLAND FARM RESORT, DEVIL'S LAKE, WIS.

Altitude 1,100 feet above Lake Michigan, making it the highest resort in the middle west. Rates $8.50 to $16.50. Booklet on request. H. O. TEN-WILLIGER, Mgr.

HOTEL INTERLAKEN On Beaver Lake, Near Pine Lake. Swimming school, expert teacher, Fishing, etc. Special rates for June, Sept. and Oct. MRS. A. RICHARDS, Hartland, Wis.

SUMMER RESORTS.

WESTERN.

Fountain Spring House

WAUKESHA, WISCONSIN.

A delightful summer resort hotel, 2½ hours' ride from Chicago. Solidly constructed of stone and brick—all modern conveniences—fine golf, tennis and all out-door sports free to guests. Splendid orchestra—table and service of the highest class. The famous Fountain Springs is part of the hotel property.

J. C. WALKER, Manager.

IDEAL OUTING
HEALTHFUL WATERS

WAUKESHA

Two and one-half hours from Chicago. 40 trains daily. Booklet free, write,

W. R. FRAME, Secretary, Care National Bank, Waukesha, Wis.

GREEN LAKE, WIS.

SHERWOOD FOREST HOUSE AND COTTAGES.

Open for the Season.

NEW OWNER. Largest and best equipped hotel on the lake. Cuisine perfect. 1,000 ft. 16 ft. verandas. Own vegetables, Jersey milk, cream, butter and eggs. Bathing, boating and fishing.

Daily bus to golf grounds, $12 to $15 per week. Write for booklet. George Wilson, Prop., Dartford, Wis.

Virginia Hotel

Rush and Ohio Sts., CHICAGO

European plan. 400 rooms. Transient and permanent.

Special Rates for Summer

Long known as the home of Chicago's best people. Ten minutes walk to theatres and shopping center. Winter reservations now being made.

GEORGE W. REYNOLDS, Prop.

The Pennoyer

Established 1857

Kenosha, Wis., between Chicago and Milwaukee on the North Shore of L. R. Finest Family Resort and Pleasure Hotel on Lake Michigan. Beautiful environment—a mile of lake shore. For illustrated prospectus address—

Pen. Passenger & Admin. Manager.

Waukazoo Inn on Macatawa Bay, Holland, Michigan

Rates $8 to $10 per week. Grounds consist of 600 acres of natural forest. Finely wooded lots for sale. Prices from $100 to $1,000. Transportation: Graham & Morton boats or Pere Marquette R. R. Address

J. C. EVERETT, 126 Clark St., Chicago.

SILVER LAKE RESORT, a Wisconsin Beauty, on Wis. Cen., 2 hrs. from Chicago. Pickerel and bass plentiful. A clean, healthful spot. Daily, $1.50 up; weekly, $8 up. F. H. SCHENNING, Prop., Silver Lake, Wis.

NIPPERSINK HOTEL, FOX LAKE, ILL.

Boat with every room. Good fishing, bathing, home cooking, bowling alleys. Five minutes from depot. Rate $1.50 per day. Chas. Unversagt, Prop. Tel. Fox L., 244.

MARBLE HOTEL, Long Lake, Ill.

On C. M. & St. P., 1 hr. from Chicago. Black bass and pickerel abundant. Fine board, beautiful scenery. Parties of five $5 per week. Per day, $1.50. E. E. SUMMERS, Windmere, Ill.

BELVEDERE BEACH, South Haven Station.

The famous North Shore Resort. Lots of shade and cool breezes. Excellent table. Rates $1.50 per day, $7 to $10 per week. R. A. HISTED.

BAY VIEW HOUSE, PINE PARK LAKE.

Rates, $7 to $10 per week. Healthiest mineral water in Mich. This hotel and property for sale. FRED O. FAY, Box 136, Watervliet, Mich.

SUMMER RESORTS.

WESTERN.

RESORT INFORMATION

THE TRIBUNE will keep constantly on hand a large supply of literature concerning resorts advertised in its columns; also time cards, special rates, and other printed matter of interest to resorters.

Special information regarding particular resorts, distance from Chicago, rates and transportation, will be furnished on request.

Inquiries should be made by mail, stating as fully as possible location and nature of resort about which information is desired.

Address:

BUREAU OF TRAVEL AND RESORTS.

HOTEL MACATAWA

OPEN JUNE 1. An ideal summer resort on Lake Michigan; fine boating, fishing and bathing; daily boats via Graham & Morton Line. For rates or further information, address

M. A. RYDER, Macatawa, Mich.

THE ANGLERS' HOTEL AND THE NEW CLEETHORPE'S VILLA

European and American plan. Okauchee Lake, Okauchee, Wis. Cleethorpe's Villa to rent in part or whole; furnished or unfurnished. Hotel $1.50 per day, $7 to $10 per week; best and cheapest in locality; livery and barber shop in connection; boats, bait and fishing tackle. W. A. LACY, Prop.

PROSPECT POINT MANOR

SPRING LAKE, MICH.

Now open; every pleasure and comfort; half mile lake frontage, among the health-giving pines. BEALE BROS., Props.

GRAND VIEW HOTEL, Waupaca, Wis. { CHAIN O' LAKES. Boating, bathing, fishing, dancing pavilion, baseball park, other amusements. Rates $7 to $10 per week until July 1. Hotel opens June 1. Send for illustrated booklet.

WESTMEATH, MUSKEGON, MICH.

A family resort on Bear and Muskegon Lakes. Fishing line. Spring and artesian water. Rates, $10. Family rates. J. J. JACKSON, M. D.

CHARLEVOIX INN, MICH.,

Offers more than any other resort advertises. Address EGBERT T. OSBORN, Proprietor.

BLUFF LODGE, Lake Bluff, Ill.

The coolest place on the North Shore. Excellent Table and reasonable rates.

THE ENCHANTED SUMMER LAND, DEVIL'S LAKE, WIS.

LAKE VIEW HOTEL AND COTTAGES; cool, healthful, comfortable. Address E. T. HOPKINS.

The Hollendale Resort, Delavan Lake, Wis. The ideal place for rest and pleasure; nicely furnished rooms, excellent table, good boats, cottages, etc. Rates, $1.50 and $2.00 per day. Special rates per week. A. BECKMAN, Prop.

SUMMER RESORTS.

WESTERN.

THE BUCKINGHAM

Forest Park & King's Highway, St. Louis, Mo. A SELECT FAMILY AND TRANSIENT HOTEL. A Summer Resort within 20 minutes' ride of all the theater, business and shopping districts. Take Laclede electric cars that pass the Union Station. Only 15 minutes' ride to the hotel. Attractive rates made for the summer.

E. C. DYER, Manager.

SPRING LAKE HOTEL

SPRING LAKE, MICH.

Located on the east shore of Lake Michigan. One mile from Grand Haven. Reached from Chicago by the Goodrich Line Steamers and Pere Marquette Railway. A ride of 14 hours from St. Louis. A Summer Resort delightfully located and well conducted. For rates and other information address

MANAGER, Spring Lake, or E. C. DYER, The Buckingham.

(FOR SALE OR RENT)

THE ISLAND (5 hours from Chicago). **Lake Winnebago,** Wisconsin.

A beautiful elm shaded island, eleven cottages, and general dining hall, completely furnished; every modern convenience of a home and a summer resort. For maps, plats and photographs, address THE ISLAND CO., Oshkosh, Wis.

Gold Springs Resort. The resort that makes SOUTH HAVEN FAMOUS. E. L. HEALD, Proprietor.

HARTWELL LAKE NOQUEBAY RESORT

Ellis Junction (Crivitz P. O.), Wisconsin.

Good fishing, boating and bathing. Home cooking. Beautiful scenery and trails. Health restoring pines. Phone Harrison 5132. 308 Dearborn Street.

HOTEL GLENWOOD, LAKE GENEVA. Located on

Open for the season. MARSHALL BROS., Props. P. O., Fontana, Wis.

BELLEVIEW, WHITEHALL, MICH.

Rates $7 to $9. A HOME RESORT. Beautifully located on White Lake. Lake Michigan in view. Address, C. U. SMITH.

THE STERLINGWORTH

Lauderdale Lakes, Wis. NOW OPEN. Finest of Fishing, Bathing and Boating. For rates apply to W. A. SHARP, Prop.

KOSHKONONG PLACE

A BEAUTIFUL, RESTFUL SPOT. Fishing, bathing, boating. Rates, $10 per week. C. A. W. By Koshkonong Station, 100 miles northwest of Chicago. A. R. HOARD, Fort Atkinson, Wis.

DOUGLAS HOUSE,

DOUGLAS, MICH. Rates $7 or $1.50 per day. Overlooking Kalamazoo lake and river. Near steamboat landing. J. H. KIRBY, Prop.

PINE POINT SUMMER RESORT, ELKHART LAKE, WISCONSIN.

The finest resort in the Northwest. Fine bathing and boating. Excellent playgrounds for children. Send for booklet. Diefendaker & Stark, Props.

IDLE HOUR BEACH,

South Haven, Mich.

Table unsurpassed. Rates $7 and $8 per week.

C. W. CARROLL, Mgr.

MESSENGER SHORE, Devil's Lake, Wis.

On C. & N. W. Ry., on west shore of lake; good fishing and bathing; large, shady grounds; home cooking; reasonable rates. Send for circular.

MRS. O. M. MESSENGER, Devil's Lake, Wis.

PADDOCK'S BLUFF LAKE RESORT.

Beautifully situated on a high bluff overlooking picturesque Bluff Lake. 45 minutes' drive from Antioch, Ill., via Wisconsin Central Railway.

L. A. PADDOCK, Prop.

SUMMER RESORTS.

WESTERN.

Chicago Beach Hotel

American and European Plan.

51st Blvd. and Lake Shore, Chicago

Out of the city, yet within 10 minutes of it. Has 1,000 feet of broad veranda; 450 handsomely furnished outside rooms with a lake view; 220 private baths. Automobilists and other guests should visit

New European Dining Room

overlooking Garden, Beach and Lake, where they will find perfect service & receive every attention.

EASTMAN SPRINGS Benton Harbor, Mich. for health. Parks, 34 acres. Hotels, cottages, baths. Take electric cars. Finest mineral waters; strongest natural lithia waters, medicinal qualities unequaled; cool and quiet. $8 to $10 per week. For information regarding hotel address MRS. J. R. SHEPARD. Address inquiries regarding waters to W. HAROLD WOODRUFF, Benton Harbor, Mich.

"The Pines" Hotel

DELLS OF WISCONSIN.

Hotel and Cottages on the bank of the Wisconsin river in the center of upper "Dells." Now open. Write for booklet and rates.

WALLACE ROBINSON, Kilbourn, Wis.

BASS AND PICKEREL FISHING.

MUEHRCKE'S HOTEL

FOX LAKE, ILL. C., M. & St. P. Ry.

One hour from Chicago. Ample accommodations. Free boats and fishing tackle. Spend a couple of days in rest and recreation. Come out.

OTTO MUEHRCKE, Mgr.

EASTERN.

THE EARLINGTON,

Richfield Springs, N. Y.,

OPENS JULY 1ST.

GOLF, TENNIS AND COACHING.

THE FAMOUS SULPHUR BATHS OF RICHFIELD SPRINGS are too well known to need description.

NEW YORK OFFICE until June 30, THE EARLINGTON, West 27th St.

G. DE WITT, Lessee, formerly of The Thousand Island House.

ROYAL PALACE HOTEL Atlantic City, N. J.

Delightful location. Beach front. 300 large, airy rooms; 100 baths; orchestra; fine casino. Illustrated booklet on request.

CHARLES B. PRETTYMAN, Owner and Proprietor. LYMAN J. WATSON, Manager.

THE SAGAMORE

Lake George, N. Y.

OPEN JUNE 21ST TO OCTOBER 1ST.

The house has been practically rebuilt and entirely refurnished for the coming season. Boating, bathing, fishing and golf links.

New York Office, Fifth Ave. Hotel.

C. A. LINSLEY, Also of Hampton Terrace, Augusta, Ga.

CHALFONTE

is a modern fireproof hotel located on the Boardwalk at Atlantic City between the piers. Always Open. Write for illustrations.

THE LEEDS COMPANY.

SUMMER RESORTS.

EASTERN.

HOTEL DENNIS

ATLANTIC CITY, N. J.

Every known resort attraction and convenience for summer guests. Delightful bathing beach, deep sea and bay fishing and yachting. Golf course in superb condition.

THE DENNIS, directly facing the Ocean and famous Boardwalk, is liberally appointed and conducted. Hot and cold sea water in private baths.

WALTER J. BUSBY.

MANHANSET HOUSE SHELTER ISLAND, N. Y.

AN IDEAL SUMMER RESORT.

All Attractions of Water and Woodland; Boating, Bathing, Sailing, Golf, Tennis, Automobiling, etc. High-Class Hotel. Reasonable Rates.

OPEN JUNE 22.

Address, ROBERT MURRAY, Manager, Manhanset House, S. I.

Furnished Cottages for Rent.

THE MASCONOMO And Cottages

MANCHESTER-BY-THE-SEA, MASS.

WILL OPEN JUNE 15

Reached by Eastern Division B. & M. R. R. in three hours from Boston. E. C. STRATTON, Manager. Boston Office, until June 15th, 176 Devonshire St.

EDUCATIONAL

Your boy's life in boarding school is the most important period of his life. Be sure of the school if you want to be sure of the boy.

We take boys from 8 to 17 years old (the little fellows are entirely separated from the older boys), and develop the good (moral, mental) and physical—that's the best way to eliminate the bad. There is always some bad even in a good boy, so we don't take the really bad ones. The method is different from adding a man learning and sending the boy home as he came, plus the learning; the difference is often the difference between a decided success and a smart failure.

The boy gets some military training. We have turned out Rhodes scholarship winners. Our catalogue will interest you if you have a boy. Let us send you one.

Racine College Grammar School

Established fifty-three years. Racine, Wis.

FOR BOYS

Morgan Park Academy of the University of Chicago.

The fact that it is a department of the University guarantees completeness of equipment and exceptional educational opportunities. Situated outside the city in most favorable location for preparation for all colleges and technical schools. Rich cultural supervision and influence. Boys are assured by the large number of students living in the halls with the pupils.

Fall term begins Sept. 19th.

For illustrated catalogue address Franklin W. Johnson, Principal, Morgan Park, Ill.

St. Johns Military Academy

Delafield, Wisconsin

"The American Rugby"

Situated in the famous Waukesha County Lake Region. For Catalogues, etc., address

DR. S. T. SMYTHE, President, Delafield, (Waukesha Co.) Wis.

LAKE FOREST SCHOOL FOR BOYS

Thorough Preparation for College or Business. Healthful; exhilarating location delightful. By our home system groups of boys live in several houses, with masters in charge (Master's family under direction of a Matron). The boys are educated with great care from kindergarten to college; great attention is given to the moral and religious training. Gymnasium, swimming pool, athletic fields, etc. Catalogue upon application.

JOSEPH CURTIS SLOANE, Head Master, Box 154, Lake Forest, Ill.

PREPARATORY COURSES FOR LAW STUDENTS

High School Certificate at end of course. Also Medicine, Dentistry, Evening Sessions. Write for catalog. Dept. E, PREP. SCHOOL, 1210 Schiller Bldg.

MICHIGAN MILITARY ACADEMY, Orchard Lake

Write for prospectus to GEN. H. A. WILLIS, President, Orchard Lake, Mich., or 624 Ontario Building, Chicago.

The Progressive Business College

94 Dearborn-st.; estab. 1862. Day and evening classes; summer term now; shorthand, typewriting, best teachers; positions guaranteed; tel. Central 3522.

THE JOHN MARSHALL LAW SCHOOL.

Hon. A. N. Waterman, Dean. Summer session of Law and Preliminary Studies begins Mon., July 3. For catalogue address Edward H. Sears, Sec'y, R. 16, 107 Dearborn-st. Tel. Cen. 3522.

EXCURSION and TRAVEL

Coaching Through Yellowstone Park

Sealing the Canadian Rockies.

CRUISING ALASKA FJORDS

With Portland Exposition as a Sideshow.

Certainly you are thinking of some trip or other for the summer. Then let us send our prospectus, shows how to do it right. Special trains. Special coaches. Special steamers. Or, if you're not going west, consult us anyhow; have European trips too.

Raymond & Whitcomb Co.

133 East Jackson Boulevard.

Grand Pacific Hotel.

ATLANTIC {Steamship Tickets} PACIFIC

SUMMER TOURS —TO—

ALASKA,
YELLOWSTONE PARK,
PORTLAND EXPOSITION,
NOVA SCOTIA,
ST. LAWRENCE RIVER,
SEASHORE.

Send for program.

GATES' TOURS, Toledo, Ohio.

FOREIGN HOTELS

ILFRACOMBE (ENGLAND).

ILFRACOMBE HOTEL

All good Americans stay there before they go.